

NOTICE!!

These documents have been scanned!

Do not place un-scanned documents beneath this notice!

Do not remove this notice from this file!

GPO Jacket No. 560-102
Print Order 61540
Rise Business Services, LLC
Job=AZ15 4/30/2019



Box Number= AZ15009



Claim Begin-End: AMC443132-AMC443145

1 Initial Receipt



AZ15009-14

AMC450400-AMC453366

AMC #

DATE CLOSED

ADJ INITIAL

REMARKS

[illegible]

United States Department of the Interior
Bureau of Land Management
 DIV OF LANDS, MINRLS & ENERGY
 ONE N CENTRAL AVE
 PHOENIX, AZ 85004 -4427
 Phone: 602-417-9200

Receipt

No: 3797445

Transaction #: 3904929	
Date of Transaction: 03/30/2017	
CUSTOMER:	
	KARL J BOLTZ 6606 N HILLSIDE DR PARADISE VALLEY, AZ 85253-4072 US

ENTERED
 APR 04 2017
 BY: RAM

LINE #	QTY	DESCRIPTION	REMARKS	UNIT PRICE	TOTAL
1	14.00	LOCATABLE MINERALS / MINING CLAIMS- NEW, UNADJUD, ONE OR MORE AUTH NOS / NEW MINING CLAIM PROCESSING FEE CASES: AMC443132/\$20.00, AMC443133/\$20.00, AMC443134/\$20.00, AMC443135/\$20.00, AMC443136/\$20.00, AMC443137/\$20.00, AMC443138/\$20.00, AMC443139/\$20.00, AMC443140/\$20.00, AMC443141/\$20.00, AMC443142/\$20.00, AMC443143/\$20.00, AMC443144/\$20.00, AMC443145/\$20.00		- n/a -	280.00
2	14.00	LOCATABLE MINERALS / MINING CLAIMS- NEW, UNADJUD, ONE OR MORE AUTH NOS / NEW MINING CLAIMS LOCATION FEE CASES: AMC443132/\$37.00, AMC443133/\$37.00, AMC443134/\$37.00, AMC443135/\$37.00, AMC443136/\$37.00, AMC443137/\$37.00, AMC443138/\$37.00, AMC443139/\$37.00, AMC443140/\$37.00, AMC443141/\$37.00, AMC443142/\$37.00, AMC443143/\$37.00, AMC443144/\$37.00, AMC443145/\$37.00		- n/a -	518.00
3	14.00	LOCATABLE MINERALS / MINING CLAIMS- NEW, UNADJUD, ONE OR MORE AUTH NOS / NEW MINING CLAIMS MAINTENANCE FEE CASES: AMC443132/\$155.00, AMC443133/\$155.00, AMC443134/\$155.00, AMC443135/\$155.00, AMC443136/\$155.00, AMC443137/\$155.00, AMC443138/\$155.00, AMC443139/\$155.00, AMC443140/\$155.00, AMC443141/\$155.00, AMC443142/\$155.00, AMC443143/\$155.00, AMC443144/\$155.00, AMC443145/\$155.00		- n/a -	2170.00

TOTAL:	\$2,968.00
---------------	-------------------

PAYMENT INFORMATION			
---------------------	--	--	--

1	AMOUNT:	2968.00	POSTMARKED:	N/A
	TYPE:	CHECK	RECEIVED:	03/30/2017
	CHECK NO:	3914		
	NAME:	ENVIRONMENTAL FIELD SERVICES LLC PO BOX 731 ORACLE AZ 85623 US		

REMARKS

This receipt was generated by the automated BLM Collections and Billing System and is a paper representation of a portion of the official electronic record contained therein.

NOTICE!!

These documents have been scanned!

Do not place un-scanned documents beneath this notice!

Do not remove this notice from this file!

GPO Jacket No. 560-102
Print Order 61540
Rise Business Services, LLC
Job=AZ15 4/30/2019



Box Number= AZ15009



Claim Begin-End: AMC443132-AMC443145

2 Correspondence



AZ15009-14

AMC450400-AMC453366

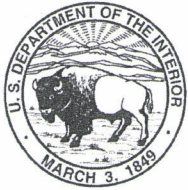

United States Department of the Interior



BUREAU OF LAND MANAGEMENT

Arizona State Office

One North Central Avenue, Suite 800

Phoenix, Arizona 85004-4427

www.blm.gov/az/

MAR 13 2018

In Reply Refer To:
3800 (9200) BS
AMC443132

CERTIFIED MAIL - RETURN RECEIPT REQUESTED No. 7017 0190 0000 4056 6482

DECISION

KARL J BOLTZ
6606 N HILLSIDE DR.
PARADISE VALLEY, AZ 85253

: This Decision Affects Those Claims
: Shown in the Block Below.
:

AMC443133, AMC443134, AMC443135, AMC443136, AMC443137, AMC443138, AMC443139,
AMC443140
KM-3, KM-4, KM-5, KM-6, KM-7, KM-8, KM-9, KM-10

No Rights Acquired on Portions of Lode Claim(s)

Pursuant to Title 43 Code of Federal Regulations 3832.1, this office received your notice(s) of location for recordation of mining claims. However, portions of the lode mining claim(s) listed above appear to lie within lands that are not open to location for the following reason:

- The claims listed above are partially located on land that is patented and therefore not open to location. The Federal Government does not administer the surface or subsurface estate.

Therefore, although the claim(s) has/have been recorded, you have acquired no rights on any portion of the subject mining claim(s) that lie within these lands. Enclosed for reference is a copy of the Master Title Plat.

If additional information is required, please contact Brent Squires at 602-417-9397. Please include your AMC serial number(s) on all correspondence.

Lucas Lucero
Deputy State Director
Lands, Minerals and Energy Division

Enclosure

NOTICE!!

These documents have been scanned!

Do not place un-scanned documents beneath this notice!

Do not remove this notice from this file!

GPO Jacket No. 560-102
Print Order 61540
Rise Business Services, LLC
Job=AZ15 4/30/2019



Box Number= AZ15009



Claim Begin-End: AMC443132-AMC443145

3 Transfers



AZ15009-14

AMC450400-AMC453366

FENNEMORE CRAIG
ATTORNEYS

Marc A. Marra
mmarra@fclaw.com

2394 East Camelback Road, Suite 600
Phoenix, AZ 85016-3429
PH (602) 916-5450 | FX (602) 916-5650
fennemorecraig.com

January 31, 2019

BY HAND DELIVERY

Bureau of Land Management
Arizona State Office
One North Central Avenue, Suite 800
Phoenix, Arizona 85004-4427

Re: Notice of Transfer of Unpatented Mining Claims

Dear Sir or Madam:

We represent Croesus Gold Corp and its wholly owned subsidiary, Kay Mine USA Corp., an Arizona corporation ("Kay Mine"), in certain legal matters. Kay Mine recently acquired a 100% interest in certain unpatented mining claims as described and detailed below. On behalf of Kay Mine, and in accordance with 43 C.F.R. Pt 3833, Subpt. C, please accept this letter as notice of transfer of these unpatented mining claims.

Attached hereto at Tab A is a copy of the General Warranty Deed (Unpatented Mining Claims) by which Karl J. Boltz, a married man, as to his sole and separate property, granted title to unpatented mining claims to Kay Mine on January 25, 2019, recorded on January 25, 2019 as Document No. 2019-0003535 in the Official Records of Yavapai County, Arizona (concerning 14 unpatented mining claims as follows: KM-2 through KM-15; AMC443132 through AMC443145).

The appropriate contact and address for Kay Mine relative to any actions taken on these unpatented mining claims is as follows:

Kay Mine USA Corp.
71 Elmer Ave
Toronto, Ontario
Canada N4L 3RG

Also attached hereto is a check for the required nonrefundable transfer fee in the amount of \$210.00 (i.e., transfer of 14 claims @ \$15/claim).



RECEIVED
BLM AZ STATE OFFICE
2019 JAN 31 P 12:05
PHOENIX, ARIZONA

FENNEMORE CRAIG

Bureau of Land Management

January 31, 2019

Page 2

Please do not hesitate to contact me directly by telephone at 602-916-5450 or by email at mmarra@fclaw.com if you have any questions.

Sincerely,

FENNEMORE CRAIG, P.C.



Marc A. Marra

Attachments

14576456

RECEIVED
BLM AZ STATE OFFICE
2019 JAN 31 P 12:05
PHOENIX, ARIZONA

TAB A

RECEIVED
BIMAZ STATE OFFICE

2019 JAN 31 P 12:05

PHOENIX, ARIZONA

WHEN RECORDED, RETURN TO:

Marc A. Marra
Fennemore Craig, P.C.
2394 East Camelback Road
Suite 600
Phoenix, Arizona 85016-3429

2019-0003535 WD
eRecorded in Yavapai County, AZ Page 1 of 3
Leslie M. Hoff, Recorder 01/25/2019 08:26:16 AM
FIDELITY NATIONAL TITLE NCS PHOENIX - 1 E
WASHINGTON ST STE 450 AZ 85004-2557 Fees: \$15.00

Affidavit of Value exempt pursuant to A.R.S. § 11-1134(A)(6)

71828131

3/3

**GENERAL WARRANTY DEED
(Unpatented Mining Claims)**

For and in consideration of Ten Dollars (\$10.00) and other valuable consideration, the receipt and sufficiency of which are hereby acknowledged, **KARL J. BOLTZ**, a married man, as to his sole and separate property ("*Grantor*"), does hereby convey, grant and sell to **KAY MINE USA CORP.**, an Arizona corporation ("*Grantee*"), the following described unpatented mining claims situated in Yavapai County, Arizona (the "*Property*") together with all improvements thereon, and all rights, privileges, easements, hereditaments, tenements and appurtenances belonging to such Property:

SEE EXHIBIT "A" ATTACHED HERETO AND
INCORPORATED HEREIN BY THIS REFERENCE

Subject to the paramount title of the United States, Grantor warrants the title as against all persons whomsoever. Grantor hereby quit-claims any and all water rights appurtenant to the Property owned by Grantor.

[SIGNATURE APPEARS ON FOLLOWING PAGE]

RECEIVED
S.M. AZ STATE OFFICE
2019 JAN 31 P 12:04
PHOENIX, ARIZONA

DATED this 25th day of January, 2019.

GRANTOR:

KARL J. BOLTZ,
a married man, as to his sole and separate property

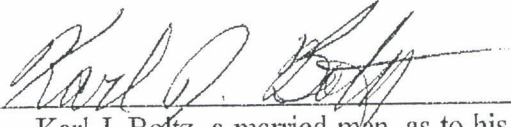
By: 
Name: Karl J. Boltz, a married man, as to his sole
and separate property

STATE OF ARIZONA)
) ss.
County of Maricopa)

The foregoing General Warranty Deed (Unpatented Mining Claims) dated the 25th day of January, 2019, consisting of a total of three (3) pages, granted for the benefit of Kay Mine USA Corp., an Arizona corporation, was executed before me on this 23rd day of January, 2019 by Karl J. Boltz, a married man.

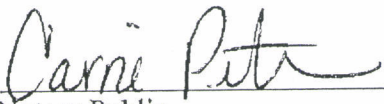
Notary Public

My Commission Expires:

11/09/2022



CARRIE PETERSON
Notary Public - Arizona
Maricopa Co. / #554606
Expires 11/09/2022

RECEIVED
RIMAZ STATE OFFICE
2019 JAN 31 P 12:04
PHOENIX, ARIZONA

EXHIBIT "A"

LEGAL DESCRIPTION OF PROPERTY

Unpatented mining claims and sites situated in the Squaw Creek Mining District, in Sections 4 and 9, Township 8 North, Range 2 East, G&SRB&M, Yavapai, Arizona, the names of which together the document numbers of recording of the location notices, and amendments thereto, in the official records of said county, and the serial numbers assigned by the Arizona State Office of the Bureau of Land Management, are as follows:

No.	Name of Claim	Document No.	BLM Serial No.
1	KM-2	2017-0015441	AMC443132
2	KM-3	2017-0015442	AMC443133
3	KM-4	2017-0015443	AMC443134
4	KM-5	2017-0015444	AMC443135
5	KM-6	2017-0015445	AMC443136
6	KM-7	2017-0015446	AMC443137
7	KM-8	2017-0015447	AMC443138
8	KM-9	2017-0015448	AMC443139
9	KM-10	2017-0015449	AMC443140
10	KM-11	2017-0015450	AMC443141
11	KM-12	2017-0015451	AMC443142
12	KM-13	2017-0015452	AMC443142
13	KM-14	2017-0015443	AMC443144
14	KM-15	2017-0015454	AMC443145

RECEIVED
BLM AZ STATE OFFICE
2019 JAN 31 P 12:04
PHOENIX, ARIZONA

ERG/14
Rec. 4360888

United States Department of the Interior
Bureau of Land Management
 DIV OF LANDS, MINRLS & ENERGY
 ONE N CENTRAL AVE
 PHOENIX, AZ 85004 -4427
 Phone: 602-417-9200

Receipt

No: 4360888

Transaction #: 4478083	
Date of Transaction: 01/31/2019	
CUSTOMER:	
KARL J BOLTZ 6606 N HILLSIDE DR PARADISE VALLEY, AZ 85253-4072 US	

LINE #	QTY	DESCRIPTION	REMARKS	UNIT PRICE	TOTAL
1	1.00	LOCATABLE MINERALS / MINING CLAIMS- NOT NEW-UNADJUD, ONE AUTH NO. ONLY / MINING CLAIM MONEY RECEIVED CASES: AMC443142/\$210.00	TRF (14)	- n/a -	210.00
TOTAL:					\$210.00

PAYMENT INFORMATION			
1	AMOUNT:	210.00	POSTMARKED: N/A
	TYPE:	CHECK	RECEIVED: 01/31/2019
	CHECK NO:	455865	
	NAME:	FENNEMORE CRAIG PC 2394 E CAMELBACK RD PHOENIX AZ 85016 US	

REMARKS

This receipt was generated by the automated BLM Collections and Billing System and is a paper representation of a portion of the official electronic record contained therein.

NOTICE!!

These documents have been scanned!

Do not place un-scanned documents beneath this notice!

Do not remove this notice from this file!

GPO Jacket No. 560-102
Print Order 61540
Rise Business Services, LLC
Job=AZ15 4/30/2019



Box Number= AZ15009



Claim Begin-End: AMC443132-AMC443145

4 Annual Filings



AZ15009-14

AMC450400-AMC453366

DEPARTMENT OF THE INTERIOR
BUREAU OF LAND MANAGEMENT
MINING CLAIMS

Run Date/Time: 9/11/2018

MC Maintenance Fees Paid Through the BLM Pay Portal
(by Date Paid)

Page 559 Of 723

CBS Receipt: 4250891

Printed For Lead File # **AMC443132**

Agency Tracking ID: 1535651464

Assessment Year: 2019

Paid On: 8/30/2018

Number of BLM Serial Nr: 14

Total Amount Paid: \$2,170.00

Claim Name	BLM Serial No	Lead File No	Amount Paid
KM-2	AMC443132	AMC443132	\$155.00
KM-3	AMC443133	AMC443132	\$155.00
KM-4	AMC443134	AMC443132	\$155.00
KM-5	AMC443135	AMC443132	\$155.00
KM-6	AMC443136	AMC443132	\$155.00
KM-7	AMC443137	AMC443132	\$155.00
KM-8	AMC443138	AMC443132	\$155.00
KM-9	AMC443139	AMC443132	\$155.00
KM-10	AMC443140	AMC443132	\$155.00
KM-11	AMC443141	AMC443132	\$155.00
KM-12	AMC443142	AMC443132	\$155.00
KM-13	AMC443143	AMC443132	\$155.00
KM-14	AMC443144	AMC443132	\$155.00
KM-15	AMC443145	AMC443132	\$155.00

NO WARRANTY IS MADE BY BLM FOR USE OF THE DATA FOR PURPOSES NOT INTENDED BY BLM

NOTICE!!

These documents have been scanned!

Do not place un-scanned documents beneath this notice!

Do not remove this notice from this file!

GPO Jacket No. 560-102
Print Order 61540
Rise Business Services, LLC
Job=AZ15 4/30/2019



Box Number= AZ15009



Claim Begin-End: AMC443132-AMC443145

5 Miscellaneous



AZ15009-14

AMC450400-AMC453366

United States Department of the Interior**Bureau of Land Management**

BUSINESS & SUPPORT SVCS DIV

ONE N CENTRAL AVE SUITE 800

PHOENIX, AZ 85004 -4427

Phone: 602-417-9200

Receipt

No: 4250891

Transaction #: 4366399	
Date of Transaction: 08/30/2018	
CUSTOMER:	
J GREGORY DAVISON 921 7TH STREET MONTROSE, BC V0G 1P0 CA	

LINE #	QTY	DESCRIPTION	REMARKS	UNIT PRICE	TOTAL
1	1.00	LOCATABLE MINERALS / MINING CLAIMS- NOT NEW-UNADJUD, ONE AUTH NO. ONLY / MINING CLAIM MONEY RECEIVED CASES: AMC443132/\$2170.00		- n/a -	2170.00
TOTAL:					\$2,170.00

PAYMENT INFORMATION			
NOTE: Items will appear on credit card statement as "BLM O Mining Claim".			
1	AMOUNT:	2170.00	POSTMARKED: N/A
	TYPE:	CREDIT CARD	RECEIVED: 08/30/2018
	NAME:	J GREGORY DAVISON 921 7TH STREET MONTROSE BC V0G 1P0 CA	
	CARD NO:	XXXXXXXXXXXX0746	AUTH CODE: 071703
	NAME ON CARD:	J GREGORY DAVISON	
	SIGNATURE:		

REMARKS

This receipt was generated by the automated BLM Collections and Billing System and is a paper representation of a portion of the official electronic record contained therein.

Run Date: 09/05/17

Run Time: 02:33 PM

**DEPARTMENT OF THE INTERIOR
BUREAU OF LAND MANAGEMENT
MINING CLAIMS**

MC Maintenance Fees Paid Through the BLM Pay Portal

CBS Receipt: 3963860

Printed For Lead File # AMC443132

Agency Tracking ID: 1503931206

Assessment Year: 2018

Number of BLM Serial Nr: 14

Paid On: 08/28/2017

Total Amount Paid: \$2,170.00

Claim Name	BLM Serial No	Lead File No	Amount Paid
KM-2	AMC443132	AMC443132	\$155.00
KM-3	AMC443133	AMC443132	\$155.00
KM-4	AMC443134	AMC443132	\$155.00
KM-5	AMC443135	AMC443132	\$155.00
KM-6	AMC443136	AMC443132	\$155.00
KM-7	AMC443137	AMC443132	\$155.00
KM-8	AMC443138	AMC443132	\$155.00
KM-9	AMC443139	AMC443132	\$155.00
KM-10	AMC443140	AMC443132	\$155.00
KM-11	AMC443141	AMC443132	\$155.00
KM-12	AMC443142	AMC443132	\$155.00
KM-13	AMC443143	AMC443132	\$155.00
KM-14	AMC443144	AMC443132	\$155.00
KM-15	AMC443145	AMC443132	\$155.00

United States Department of the Interior
Bureau of Land Management
 BUSINESS & SUPPORT SVCS DIV
 ONE N CENTRAL AVE SUITE 800
 PHOENIX, AZ 85004 -4427
 Phone: 602-417-9200

Receipt

No: 3963860

Transaction #: 4073733**Date of Transaction:** 08/28/2017**CUSTOMER:**

KELSEY L BOLTZ
 6606 N HILLSIDE DRIVE
 PARADISE VALLEY, AZ 85253 US

LINE #	QTY	DESCRIPTION	REMARKS	UNIT PRICE	TOTAL
1	1.00	LOCATABLE MINERALS / MINING CLAIMS- NOT NEW-UNADJUD, ONE AUTH NO. ONLY / MINING CLAIM MONEY RECEIVED CASES: AMC443137/\$2170.00		- n/a -	2170.00
TOTAL:					\$2,170.00

PAYMENT INFORMATION

NOTE: Items will appear on credit card statement as "BLM O Mining Claim".

1	AMOUNT:	2170.00	POSTMARKED:	N/A
	TYPE:	CREDIT CARD	RECEIVED:	08/28/2017
	NAME:	KELSEY L BOLTZ 6606 N HILLSIDE DRIVE PARADISE VALLEY AZ 85253 US		
	CARD NO:	XXXXXXXXXXXX5745	AUTH CODE:	09301C
	NAME ON CARD:	KELSEY L BOLTZ		
	EXPIRES:	08/2019		
	SIGNATURE:			

REMARKS

This receipt was generated by the automated BLM Collections and Billing System and is a paper representation of a portion of the official electronic record contained therein.

NOTICE!!

These documents have been scanned!

Do not place un-scanned documents beneath this notice!

Do not remove this notice from this file!

GPO Jacket No. 560-102
Print Order 61540
Rise Business Services, LLC
Job=AZ15 4/30/2019



Box Number= AZ15009



Claim Begin-End: AMC443132-AMC443145

6 Location Notices-Amendments and Supporting Documents



AZ15009-14

AMC450400-AMC453366

MINING CLAIM STATUS REPORT

Data Entered: 4/4/17 Rm

MTP Checked By: EG
GEO Checked By: EG

LEAD SERIAL NUMBER: AMC 443132 thru AMC 443145

NUMBER OF CLAIMS & TYPE:

14 LODE
____ PLACER
____ ASSOCIATION PLACER
____ MILL SITE
____ TUNNEL SITE

CHARGES:

Location Fee @ \$37 = \$ 518
Processing Fee @ \$20 = \$ 280
Maintenance Fee @ \$155 = \$ 2170
Add'l Maint Fee for Assoc Placer = \$
SUBTOTAL \$ 2968
Other Fees \$
Other Fees \$
TOTAL \$

TOTAL ACREAGE: _____ Per Claim
(Placer Only)

NUMBER OF LOCATORS: 1

DOCUMENTS RECEIVED VIA: Over-the-Counter ☒ Mail ☐ TIMELY FILED: Yes ☒ No ☐

LEGAL DESCRIPTION: T 8N R 2E SEC 4, 9
T _____ R _____ SEC _____
T _____ R _____ SEC _____
T _____ R _____ SEC _____
T _____ R _____ SEC _____

BLM ☐ FOREST SERVICE ☐ SUBJ TO PL 359: Yes ☐ No ☐
WILDERNESS AREA ☐

SPLIT ESTATE: N/A ☐ SX ☐ PX ☐ OTHER ☐
SRHA ☐ Was proper Notice filed if located on SHRA Land? Yes ☐ No ☐

RECONVEYED MINERALS ON BLM LAND REQUIRE OPENING ORDER FROM 1944 TO 1993:

Open to Entry On _____ N/A ☐

COMMENTS/STATUS: VOID ☐ PARTIALLY VOID ☐ PVT MINERALS ☐ WITHDRAWN LANDS ☐
OTHER ☐

Approved AMC 443132 all letters sent on AMC 443133-140

☐ Claimant acknowledges that portions of the following claim(s) site(s) may be void or voidable.

Printed Name of Claimant _____ Signature of Claimant _____

*****FINAL ADJUDICATION*****

DATE 3/12/18 INITIALS BDS

AMC 443132

When recorded return to:

Attn: Karl J. Boltz

6606 North Hillside Dr.
Paradise Valley, Arizona 85253

LOCATION NOTICE FOR LODE MINING CLAIM

NOTICE IS HEREBY GIVEN that the KM-2
_____ lode mining claim has been located
by Karl J. Boltz whose current mailing
address is 6606 North Hillside Drive
Paradise Valley, Arizona 85253

RECEIVED
BIMAZ STATE OFFICE
2017 MAR 30 A 10:50
PHOENIX, ARIZONA

The general course of this claim is East/West and it is situated in Yavapai
County, Arizona. This claim is 1500 feet in length and 600 feet in width. This claim runs
from the location monument on which this location notice is posted approximately 10 feet in a
west direction to the west end line and 1490 feet in a east direction to the
east end line. This claim is marked by six monuments, one at each corner and one at the center of each
end line of the claim.

The location monument on which this notice is posted is situated within Section 4, Township 8
North, Range 2 East, Gila Salt River Base and Meridian, Arizona and this claim encompasses portions
of the following quarter section (s), section (s), Township (s) and Range (s) NW 1/4 & NE 1/4 of the NW 1/4
of Section 4, Township 8 North, Range 2 East, Gila Salt River Base and Meridian, Yavapai County, Arizona,
Squaw Creek Mining District.

The locality of this claim with reference to some natural object or permanent monument and additional information
(if any) concerning its locality are as follows: 154 feet south and 8,080 feet west from the northeast corner of
Section 3, Township 8 North, Range 2 East, to the northeast corner of said claim.

DATED AND POSTED on the ground this 20th day of March, 20 17

LOCATOR (s) Karl J. Boltz
6606 North Hillside Dr.
Paradise Valley, AZ 85253

AGENT: T. Robert Breen / 

AMC 443132

LODE CLAIM LOCATION MAP

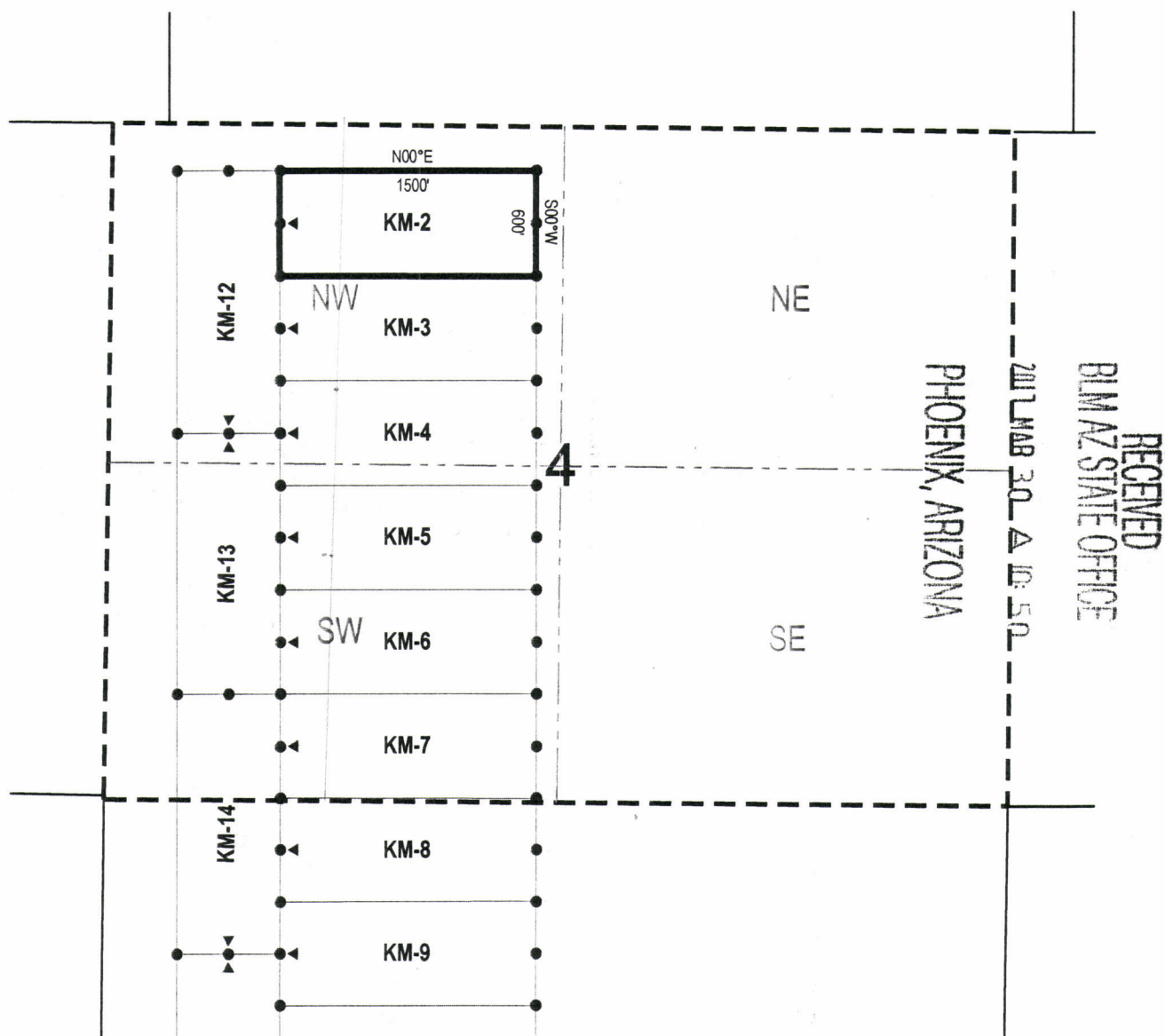

AMC443132

1. The above map depicts the **KM 2** Lode Claim, which is located in the NW 1/4 & NE 1/4 of the NW 1/4 of Section 4, Township 8 North, Range 2 East, Gila Salt River Base and Meridian, Yavapai County, Arizona, Squaw Creek Mining District.
2. The type of corner and location monuments used are wood 2"x2"x48" posts and metal tags with location information written thereon.
3. The bearings and distances in degrees and feet between claim corners are as depicted on the above map.

When recorded return to:

Attn: Karl J. Boltz

6606 North Hillside Dr.
Paradise Valley, Arizona 85253

LOCATION NOTICE FOR LODE MINING CLAIM

NOTICE IS HEREBY GIVEN that the KM-3
_____ lode mining claim has been located
by Karl J. Boltz whose current mailing
address is 6606 North Hillside Drive
Paradise Valley, Arizona 85253

RECEIVED
BLM AZ STATE OFFICE
2017 MAR 30 A 10:50
PHOENIX, ARIZONA

The general course of this claim is East/West and it is situated in Yavapai
County, Arizona. This claim is 1500 feet in length and 600 feet in width. This claim runs
from the location monument on which this location notice is posted approximately 10 feet in a
west direction to the west end line and 1490 feet in a east direction to the
east end line. This claim is marked by six monuments, one at each corner and one at the center of each
end line of the claim.

The location monument on which this notice is posted is situated within Section 4, Township 8
North, Range 2 East, Gila Salt River Base and Meridian, Arizona and this claim encompasses portions
of the following quarter section (s), section (s), Township (s) and Range (s) SW 1/4, SE 1/4, NE 1/4 & NW 1/4
of the NW 1/4 of Section 4, Township 8 North, Range 2 East, Gila Salt River Base and Meridian, Yavapai
County, Arizona, Squaw Creek Mining District.

The locality of this claim with reference to some natural object or permanent monument and additional information
(if any) concerning its locality are as follows: 754 feet south and 8,080 feet west from the northeast corner of
Section 3, Township 8 North, Range 2 East, to the northeast corner of said claim.

DATED AND POSTED on the ground this 20th day of March, 2017

LOCATOR (s) Karl J. Boltz
6606 North Hillside Dr.
Paradise Valley, AZ 85253

AGENT: T. Robert Breen / 

AMC443133

LODE CLAIM LOCATION MAP

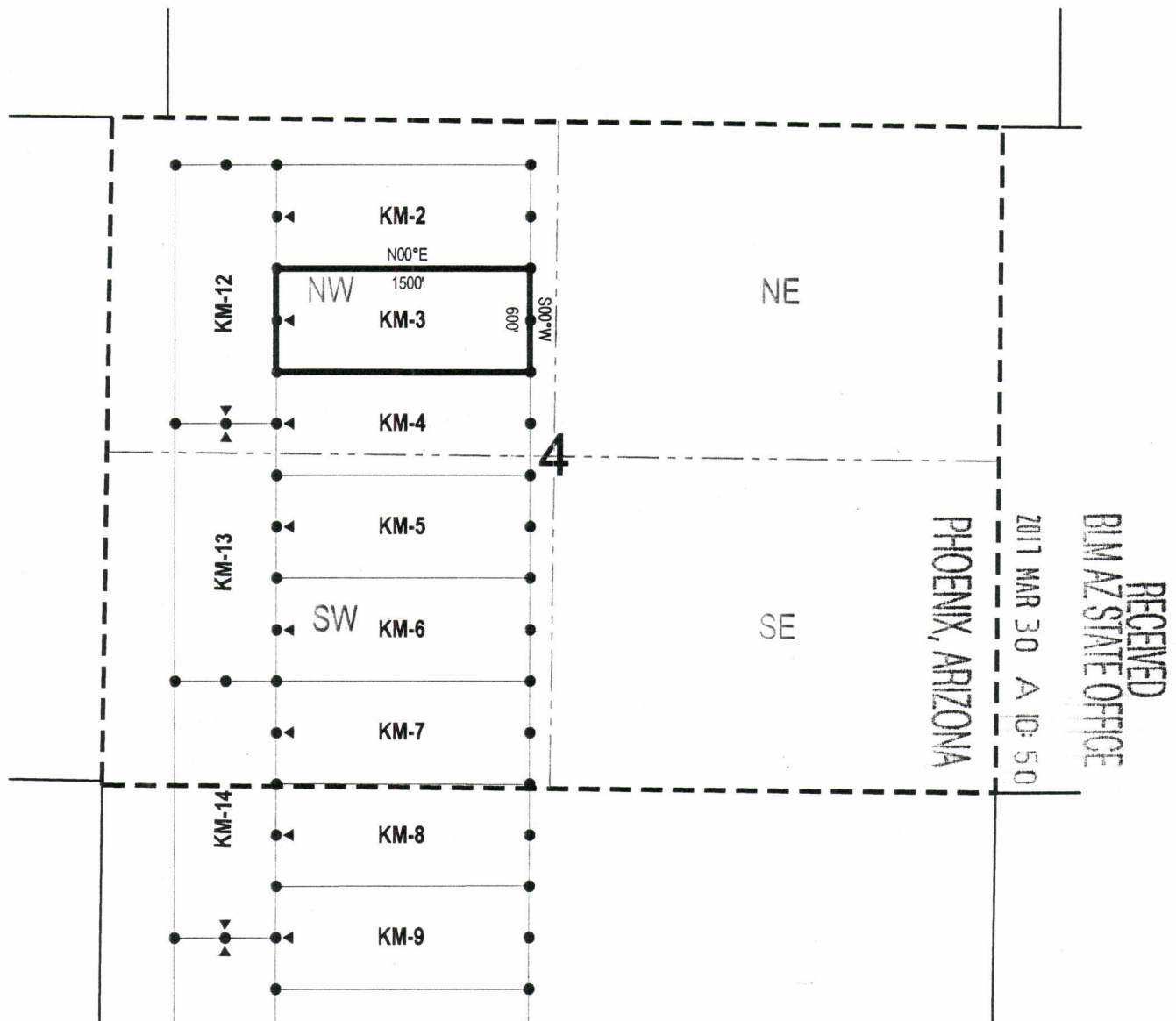

• Corner Posts ▲ Location Monuments Scale: 1"=1000'



1. The above map depicts the **KM-3** Lode Claim, which is located in the SW 1/4, SE 1/4, NE 1/4 & NW 1/4 of the NW 1/4 of Section 4, Township 8 North, Range 2 East, Gila Salt River Base and Meridian, Yavapai County, Arizona, Squaw Creek Mining District.
2. The type of corner and location monuments used are wood 2"x2"x48" posts and metal tags with location information written thereon.
3. The bearings and distances in degrees and feet between claim corners are as depicted on the above map.

AMC443133

When recorded return to:

Attn: Karl J. Boltz

6606 North Hillside Dr.
Paradise Valley, Arizona 85253

LOCATION NOTICE FOR LODE MINING CLAIM

NOTICE IS HEREBY GIVEN that the KM-4
_____ lode mining claim has been located
by Karl J. Boltz whose current mailing
address is 6606 North Hillside Drive
Paradise Valley, Arizona 85253

RECEIVED
BLM AZ STATE OFFICE
2017 MAR 30 A 10:50
PHOENIX, ARIZONA

The general course of this claim is East/West and it is situated in Yavapai
County, Arizona. This claim is 1500 feet in length and 600 feet in width. This claim runs
from the location monument on which this location notice is posted approximately 10 feet in a
west direction to the west end line and 1490 feet in a east direction to the
east end line. This claim is marked by six monuments, one at each corner and one at the center of each
end line of the claim.

The location monument on which this notice is posted is situated within Section 4, Township 8
North, Range 2 East, Gila Salt River Base and Meridian, Arizona and this claim encompasses portions
of the following quarter section (s), section (s), Township (s) and Range (s) SW 1/4 and SE 1/4 of the NW 1/4,
and NW 1/4 & NE 1/4 of the SW 1/4 of Section 4, Township 8 North, Range 2 East, Gila Salt River Base and
Meridian, Yavapai County, Arizona, Squaw Creek Mining District.

The locality of this claim with reference to some natural object or permanent monument and additional information
(if any) concerning its locality are as follows: 1354 feet south and 8,080 feet west from the northeast corner of
Section 3, Township 8 North, Range 2 East, to the northeast corner of said claim.

DATED AND POSTED on the ground this 20th day of March, 2017.

LOCATOR (s) Karl J. Boltz
6606 North Hillside Dr.
Paradise Valley, AZ 85253

AGENT: T. Robert Breen/

AMC443134

LODE CLAIM LOCATION MAP

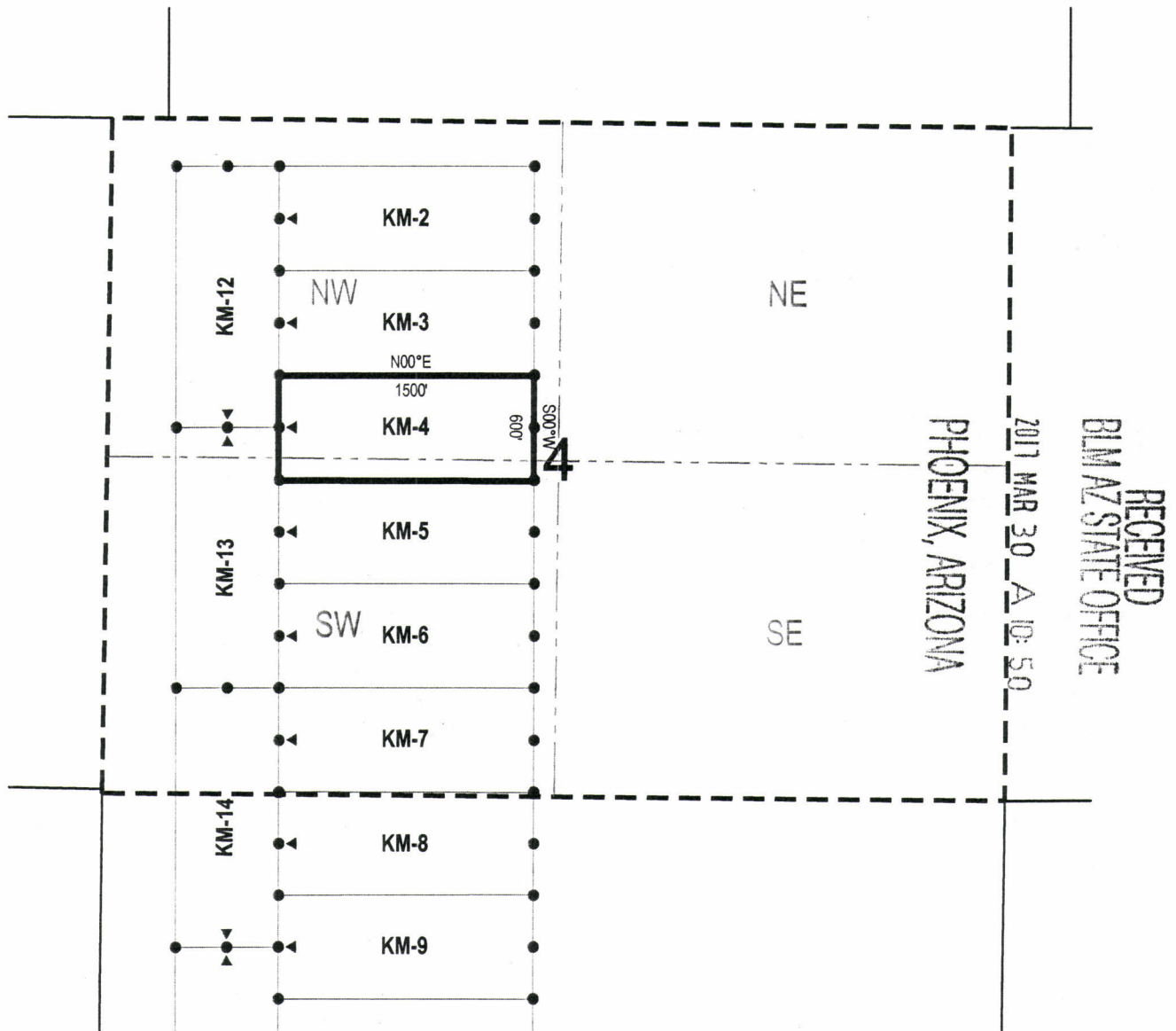

• Corner Posts ▲ Location Monuments Scale: 1"=1000'



1. The above map depicts the **KM-4** Lode Claim, which is located in the SW 1/4 and SE 1/4 of the NW 1/4, and NW 1/4 & NE 1/4 of the SW 1/4 of Section 4, Township 8 North, Range 2 East, Gila Salt River Base and Meridian, Yavapai County, Arizona, Squaw Creek Mining District.
2. The type of corner and location monuments used are wood 2"x2"x48" posts and metal tags with location information written thereon.
3. The bearings and distances in degrees and feet between claim corners are as depicted on the above map.

AMC443134

6606 North Hillside Dr.
Paradise Valley, Arizona 85253

NOTICE IS HEREBY GIVEN that the KM-5
_____ lode mining claim has been located
by Karl J. Boltz whose current mailing
address is 6606 North Hillside Drive
Paradise Valley, Arizona 85253

RECEIVED
BIMAZ STATE OFFICE
2017 MAR 30 A 10:50
PHOENIX, ARIZONA

The location monument on which this notice is posted is situated within Section 4, Township 8
North, Range 2 East, Gila Salt River Base and Meridian, Arizona and this claim encompasses portions
of the following quarter section (s), section (s), Township (s) and Range (s) NW 1/4 & NE 1/4 of the SW 1/4
of Section 4, Township 8 North, Range 2 East, Gila Salt River Base and Meridian, Yavapai County, Arizona,
Squaw Creek Mining District.

The locality of this claim with reference to some natural object or permanent monument and additional information (if any) concerning its locality are as follows: 1954 feet south and 8,080 feet west from the northeast corner of Section 3, Township 8 North, Range 2 East, to the northeast corner of said claim.

LOCATOR (s) Karl J. Boltz
6606 North Hillside Dr.
Paradise Valley, AZ 85253

AGENT: T. Robert Breen

AMC 443135

LODE CLAIM LOCATION MAP

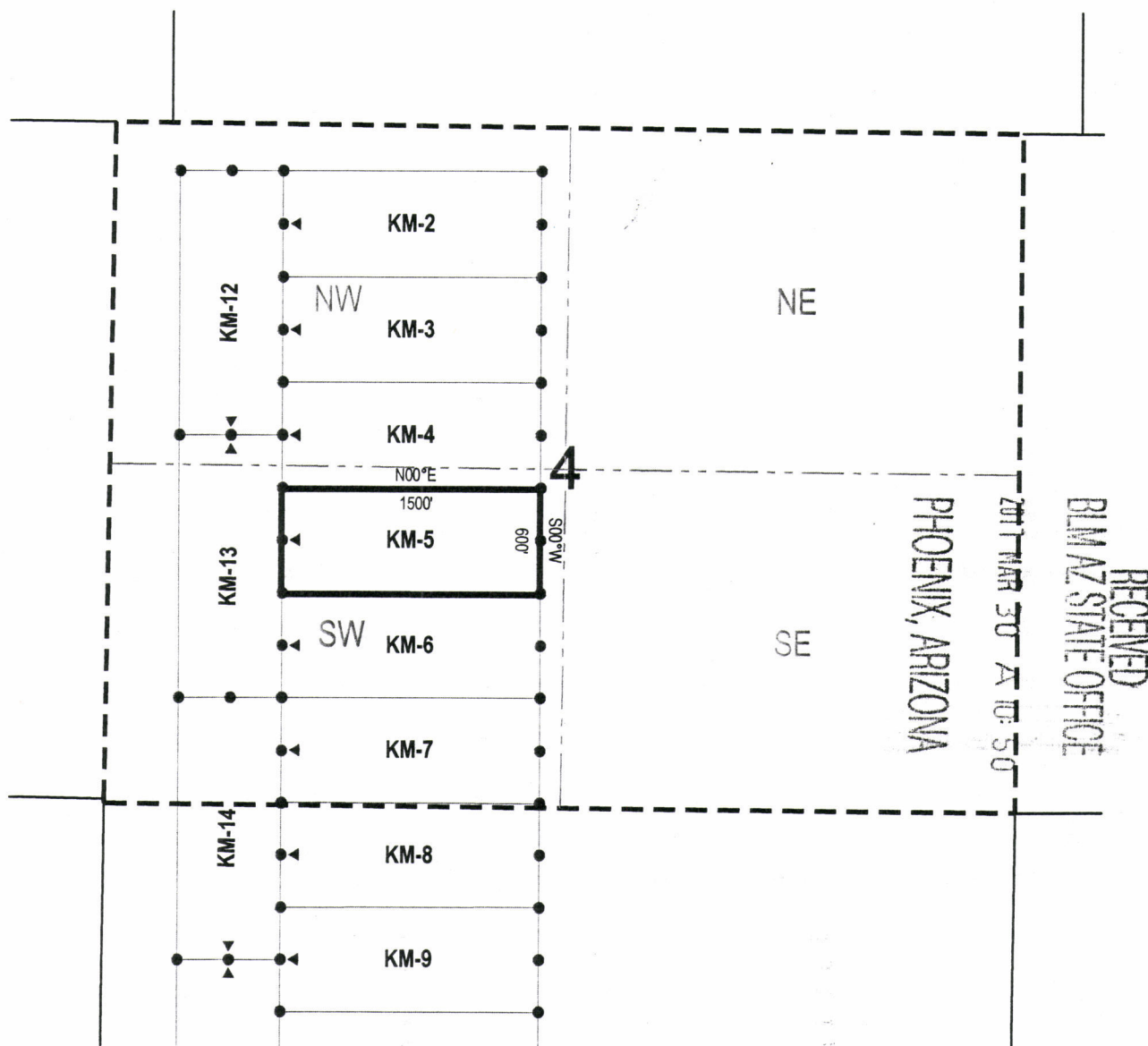

• Corner Posts

▲ Location Monuments

Scale: 1"=1000'



1. The above map depicts the **KM-5** Lode Claim, which is located in the NW 1/4 & NE 1/4 of the SW 1/4 of Section 4, Township 8 North, Range 2 East, Gila Salt River Base and Meridian, Yavapai County, Arizona, Squaw Creek Mining District.
2. The type of corner and location monuments used are wood 2"x2"x48" posts and metal tags with location information written thereon.
3. The bearings and distances in degrees and feet between claim corners are as depicted on the above map.

AMC443135

When recorded return to:

Attn: Karl J. Boltz

6606 North Hillside Dr.
Paradise Valley, Arizona 85253

LOCATION NOTICE FOR LODE MINING CLAIM

NOTICE IS HEREBY GIVEN that the KM-6
_____ lode mining claim has been located
by Karl J. Boltz whose current mailing
address is 6606 North Hillside Drive
Paradise Valley, Arizona 85253

RECEIVED
BLM AZ STATE OFFICE
2017 MAR 30 A 10:50
PHOENIX, ARIZONA

The general course of this claim is East/West and it is situated in Yavapai
County, Arizona. This claim is 1500 feet in length and 600 feet in width. This claim runs
from the location monument on which this location notice is posted approximately 10 feet in a
west direction to the west end line and 1490 feet in a east direction to the
east end line. This claim is marked by six monuments, one at each corner and one at the center of each
end line of the claim.

The location monument on which this notice is posted is situated within Section 4, Township 8
North, Range 2 East, Gila Salt River Base and Meridian, Arizona and this claim encompasses portions
of the following quarter section (s), section (s), Township (s) and Range (s) SW 1/4, SE 1/4, NE 1/4 & NW 1/4
of the SW 1/4 of Section 4, Township 8 North, Range 2 East, Gila Salt River Base and Meridian, Yavapai
County, Arizona, Squaw Creek Mining District.

The locality of this claim with reference to some natural object or permanent monument and additional information
(if any) concerning its locality are as follows: 2554 feet south and 8,080 feet west from the northeast corner of
Section 3, Township 8 North, Range 2 East, to the northeast corner of said claim.

DATED AND POSTED on the ground this 20th day of March, 2017

LOCATOR (s) Karl J. Boltz
6606 North Hillside Dr.
Paradise Valley, AZ 85253

AGENT: T. Robert Breen / 

AMC443136

LODE CLAIM LOCATION MAP

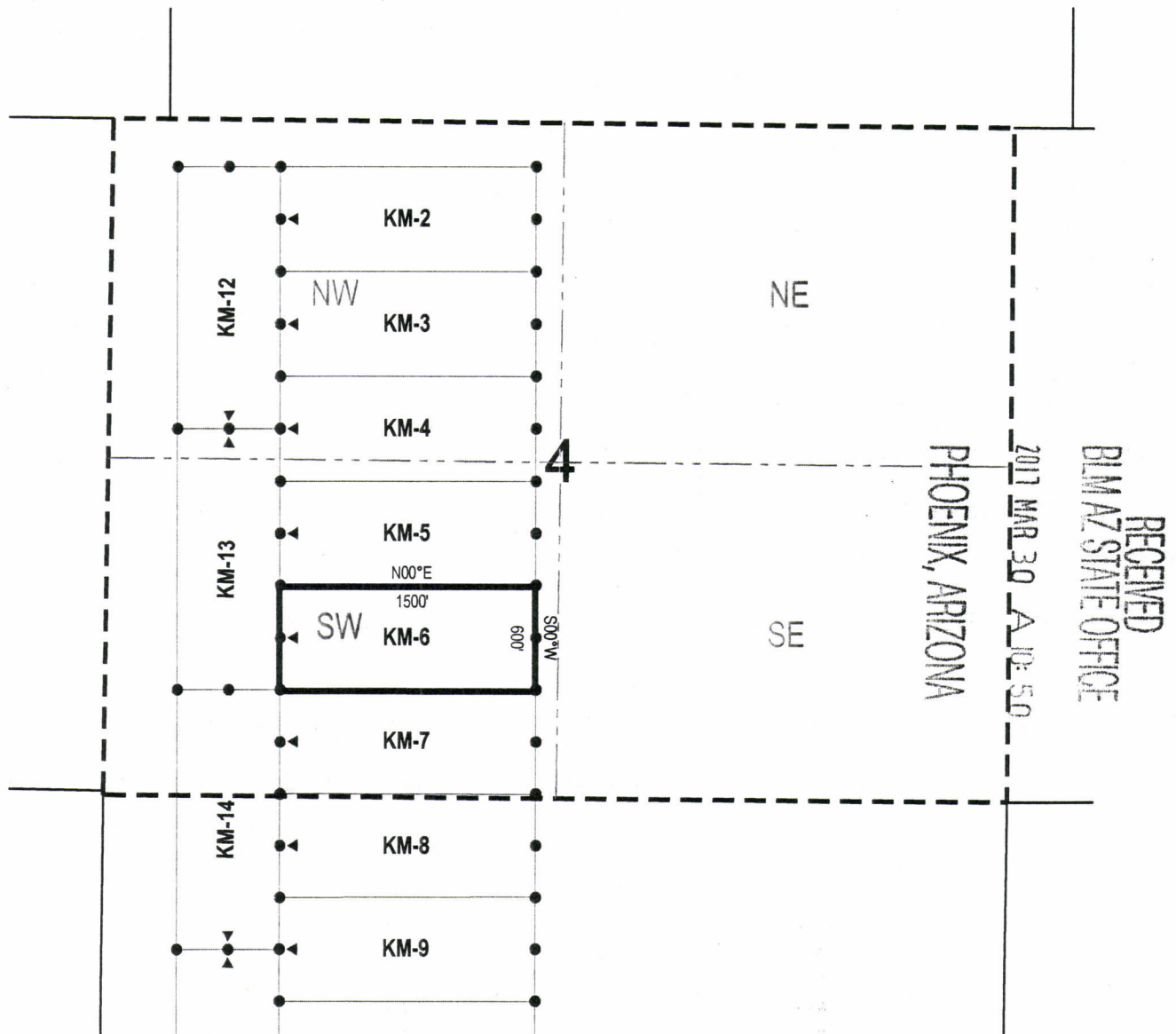

• Corner Posts

▲ Location Monuments

Scale: 1"=1000'



1. The above map depicts the **KM-6** Lode Claim, which is located in the SW 1/4, SE 1/4, NE 1/4 & NW 1/4 of the SW 1/4 of Section 4, Township 8 North, Range 2 East, Gila Salt River Base and Meridian, Yavapai County, Arizona, Squaw Creek Mining District.
2. The type of corner and location monuments used are wood 2"x2"x48" posts and metal tags with location information written thereon.
3. The bearings and distances in degrees and feet between claim corners are as depicted on the above map.

AMC443136

When recorded return to:

Attn: Karl J. Boltz

6606 North Hillside Dr.
Paradise Valley, Arizona 85253

LOCATION NOTICE FOR LODE MINING CLAIM

NOTICE IS HEREBY GIVEN that the KM-7
_____ lode mining claim has been located
by Karl J. Boltz whose current mailing
address is 6606 North Hillside Drive
Paradise Valley, Arizona 85253

RECEIVED
BLM AZ STATE OFFICE
2017 MAR 30 A 10:50
PHOENIX, ARIZONA

The general course of this claim is East/West and it is situated in Yavapai
County, Arizona. This claim is 1500 feet in length and 600 feet in width. This claim runs
from the location monument on which this location notice is posted approximately 10 feet in a
west direction to the west end line and 1490 feet in a east direction to the
east end line. This claim is marked by six monuments, one at each corner and one at the center of each
end line of the claim.

The location monument on which this notice is posted is situated within Section 4, Township 8
North, Range 2 East, Gila Salt River Base and Meridian, Arizona and this claim encompasses portions
of the following quarter section (s), section (s), Township (s) and Range (s) SW 1/4 & SE 1/4 of the SW 1/4 of
Section 4, Township 8 North, Range 2 East, Gila Salt River Base and Meridian, Yavapai County, Arizona,
Squaw Creek Mining District.

The locality of this claim with reference to some natural object or permanent monument and additional information
(if any) concerning its locality are as follows: 3154 feet south and 8,080 feet west from the northeast corner of
Section 3, Township 8 North, Range 2 East, to the northeast corner of said claim.

DATED AND POSTED on the ground this 20th day of March, 2017

LOCATOR (s) Karl J. Boltz
6606 North Hillside Dr.
Paradise Valley, AZ 85253

AGENT: T. Robert Breen / 

AMC443137

LODE CLAIM LOCATION MAP

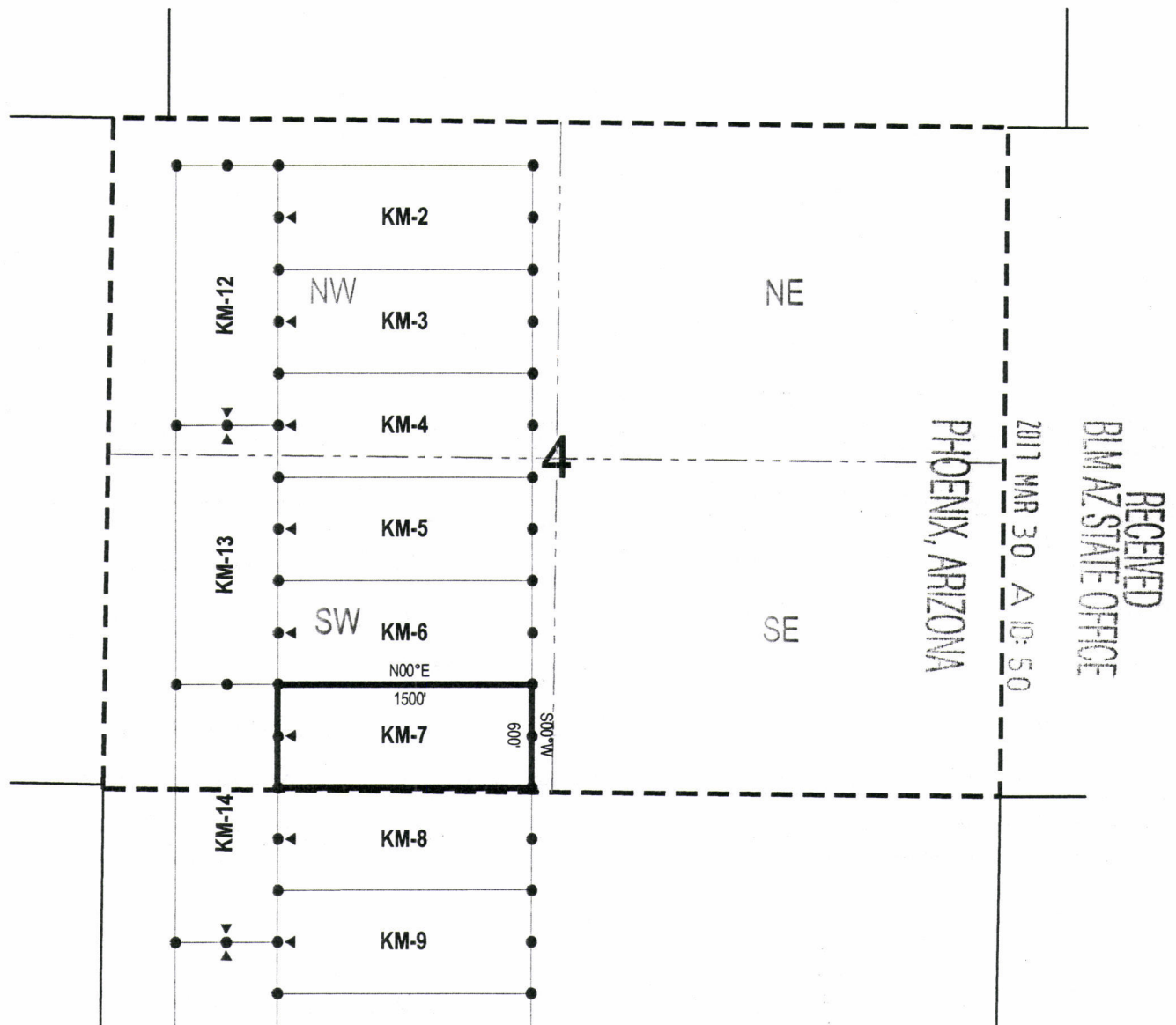

● Corner Posts ▲ Location Monuments Scale: 1"=1000'



1. The above map depicts the **KM-7** Lode Claim, which is located in the SW 1/4 & SE 1/4 of the SW 1/4 of Section 4, Township 8 North, Range 2 East, Gila Salt River Base and Meridian, Yavapai County, Arizona, Squaw Creek Mining District.
2. The type of corner and location monuments used are wood 2"x2"x48" posts and metal tags with location information written thereon.
3. The bearings and distances in degrees and feet between claim corners are as depicted on the above map.

AMC4431371

6606 North Hillside Dr.
Paradise Valley, Arizona 85253

USED
3/20/17
AS DATE
OF LOCATION

AGENT: T. Robert Breen /

RECEIVED
BLM AZ STATE OFFICE
2011 MAR 30 A 10:50
PHOENIX, ARIZONA

ANOC443138

LODE CLAIM LOCATION MAP

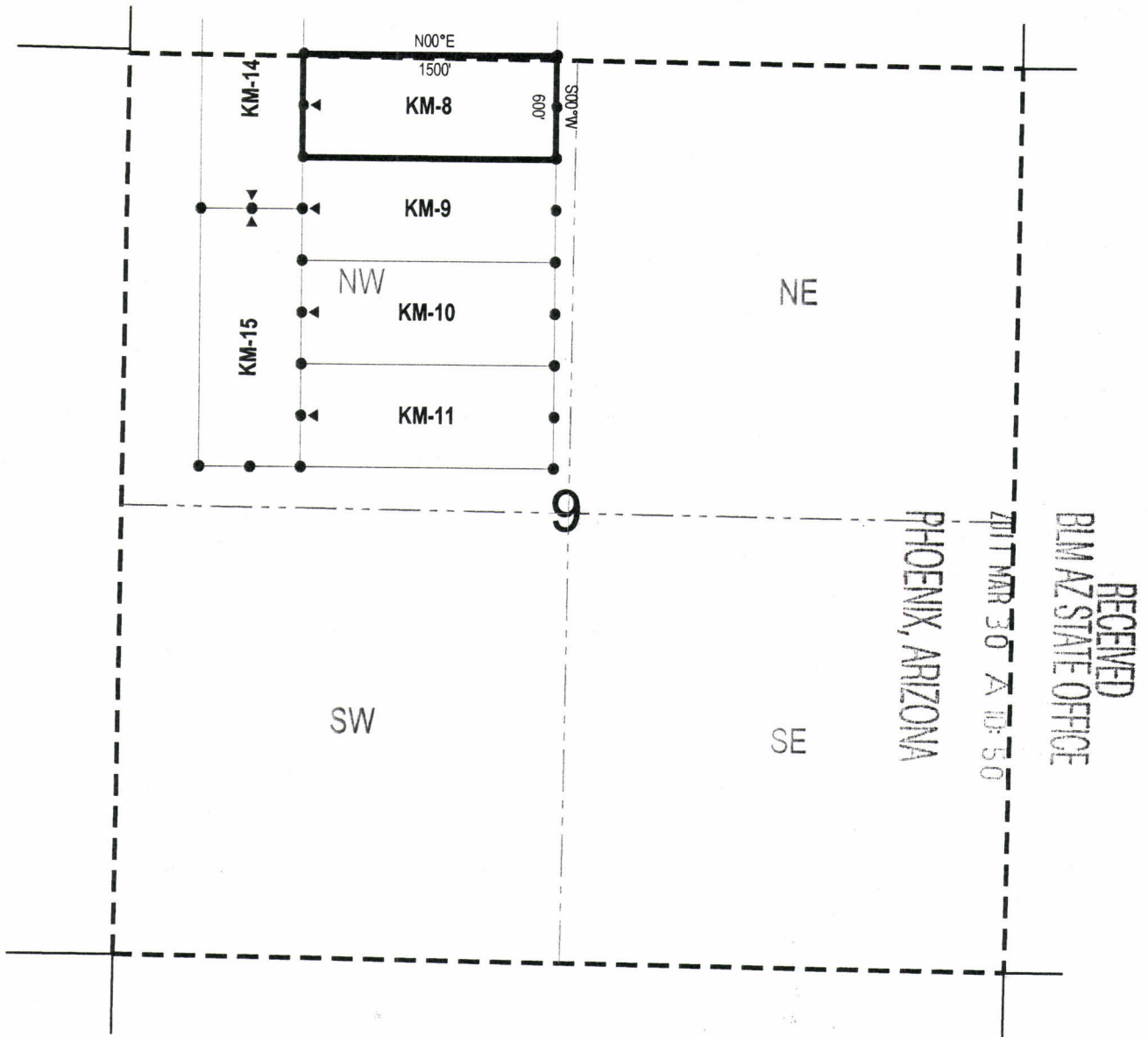

• Corner Posts ▲ Location Monuments Scale: 1"=1000'



1. The above map depicts the **KM 8** Lode Claim, which is located in the NW 1/4 & NE 1/4 of the NW 1/4 of Section 9, and SE 1/4 & SW 1/4 of the SW 1/4 of Section 4, Township 8 North, Range 2 East, Gila Salt River Base and Meridian, Yavapai County, Arizona, Squaw Creek Mining District.
2. The type of corner and location monuments used are wood 2"x2"x48" posts and metal tags with location information written thereon.
3. The bearings and distances in degrees and feet between claim corners are as depicted on the above map.

When recorded return to:

Attn: Karl J. Boltz

6606 North Hillside Dr.
Paradise Valley, Arizona 85253

LOCATION NOTICE FOR LODE MINING CLAIM

NOTICE IS HEREBY GIVEN that the KM-9
_____ lode mining claim has been located
by Karl J. Boltz whose current mailing
address is 6606 North Hillside Drive
Paradise Valley, Arizona 85253

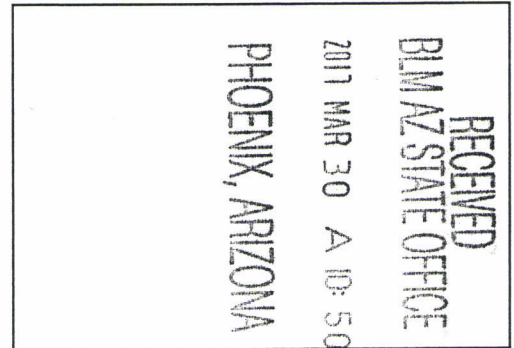

The general course of this claim is East/West and it is situated in Yavapai
County, Arizona. This claim is 1500 feet in length and 600 feet in width. This claim runs
from the location monument on which this location notice is posted approximately 10 feet in a
west direction to the west end line and 1490 feet in a east direction to the
east end line. This claim is marked by six monuments, one at each corner and one at the center of each
end line of the claim.

The location monument on which this notice is posted is situated within Section 9, Township 8
North, Range 2 East, Gila Salt River Base and Meridian, Arizona and this claim encompasses portions
of the following quarter section (s), section (s), Township (s) and Range (s) NW 1/4 & NE 1/4 of the NW 1/4
of Section 9, Township 8 North, Range 2 East, Gila Salt River Base and Meridian, Yavapai County, Arizona,
Squaw Creek Mining District.

The locality of this claim with reference to some natural object or permanent monument and additional information
(if any) concerning its locality are as follows: 4351 feet south and 8,080 feet west from the northeast corner of
Section 3, Township 8 North, Range 2 East, to the northeast corner of said claim.

DATED AND POSTED on the ground this 20th day of March 2017

LOCATOR (s) Karl J. Boltz
6606 North Hillside Dr.
Paradise Valley, AZ 85253

AGENT: T. Robert Breen /

A handwritten signature in black ink, appearing to be "T. Robert Breen".

AMC443139

LODE CLAIM LOCATION MAP

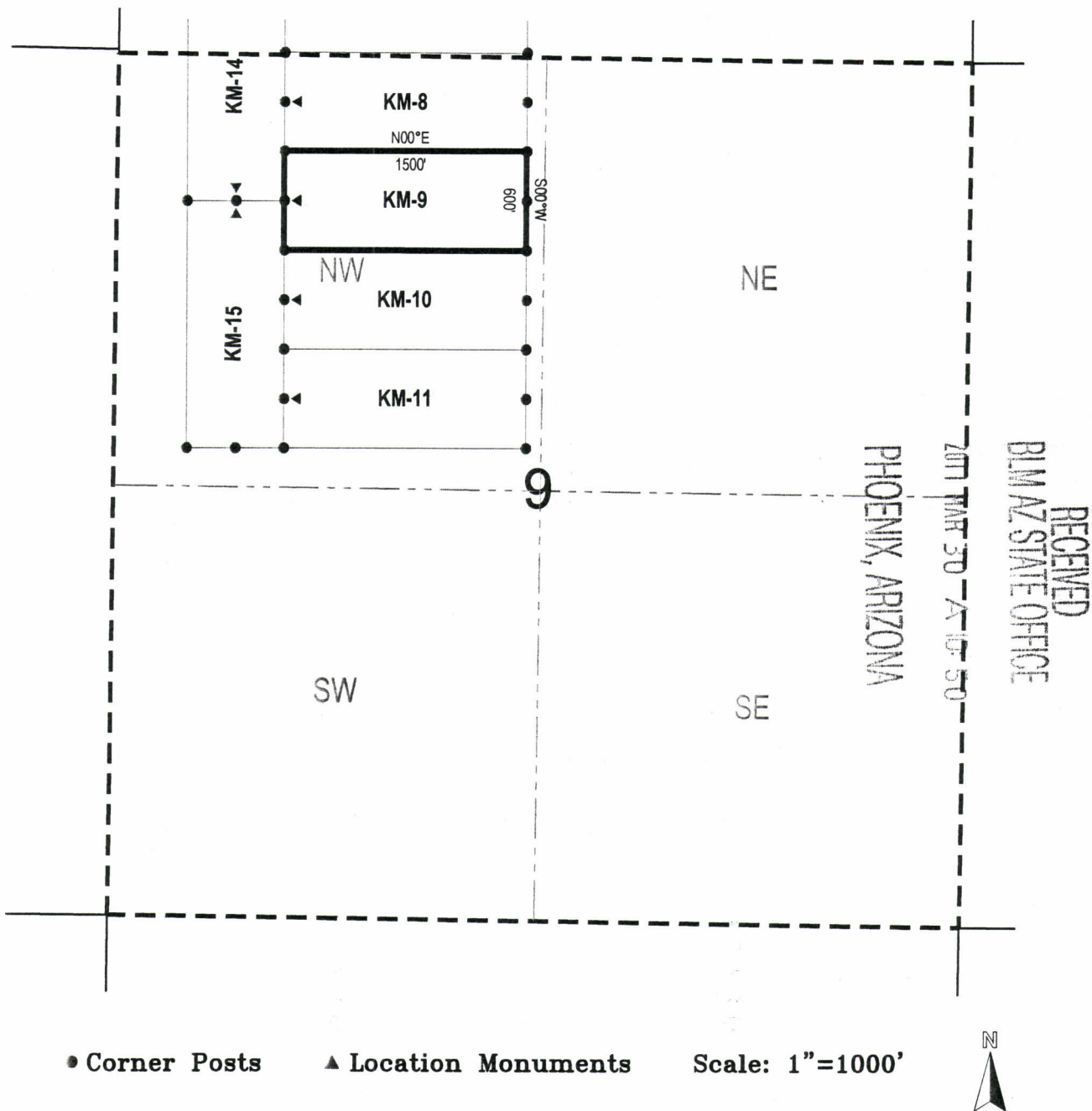

1. The above map depicts the **KM 9** Lode Claim, which is located in the NW 1/4 & NE 1/4 of the NW 1/4 of Section 9, Township 8 North, Range 2 East, Gila Salt River Base and Meridian, Yavapai County, Arizona, Squaw Creek Mining District.
2. The type of corner and location monuments used are wood 2"x2"x48" posts and metal tags with location information written thereon.
3. The bearings and distances in degrees and feet between claim corners are as depicted on the above map.

When recorded return to:

Attn: Karl J. Boltz

6606 North Hillside Dr.
Paradise Valley, Arizona 85253

LOCATION NOTICE FOR LODE MINING CLAIM

NOTICE IS HEREBY GIVEN that the KM-10
_____ lode mining claim has been located
by Karl J. Boltz whose current mailing
address is 6606 North Hillside Drive
Paradise Valley, Arizona 85253

RECEIVED
BLM AZ STATE OFFICE
2017 MAR 30 A 10:50
PHOENIX, ARIZONA

The general course of this claim is East/West and it is situated in Yavapai
County, Arizona. This claim is 1500 feet in length and 600 feet in width. This claim runs
from the location monument on which this location notice is posted approximately 10 feet in a
west direction to the west end line and 1490 feet in a east direction to the
east end line. This claim is marked by six monuments, one at each corner and one at the center of each
end line of the claim.

The location monument on which this notice is posted is situated within Section 9, Township 8
North, Range 2 East, Gila Salt River Base and Meridian, Arizona and this claim encompasses portions
of the following quarter section (s), section (s), Township (s) and Range (s) SW 1/4, SE 1/4, NE 1/4 & NW 1/4
of the NW 1/4 of Section 9, Township 8 North, Range 2 East, Gila Salt River Base and Meridian, Yavapai
County, Arizona, Squaw Creek Mining District.

The locality of this claim with reference to some natural object or permanent monument and additional information
(if any) concerning its locality are as follows: 4953 feet south and 8,080 feet west from the northeast corner of
Section 3, Township 8 North, Range 2 East, to the northeast corner of said claim.

DATED AND POSTED on the ground this 20th day of March, 2017

LOCATOR (s) Karl J. Boltz
6606 North Hillside Dr.
Paradise Valley, AZ 85253

AGENT: T. Robert Breen



AMC 443140

LODE CLAIM LOCATION MAP

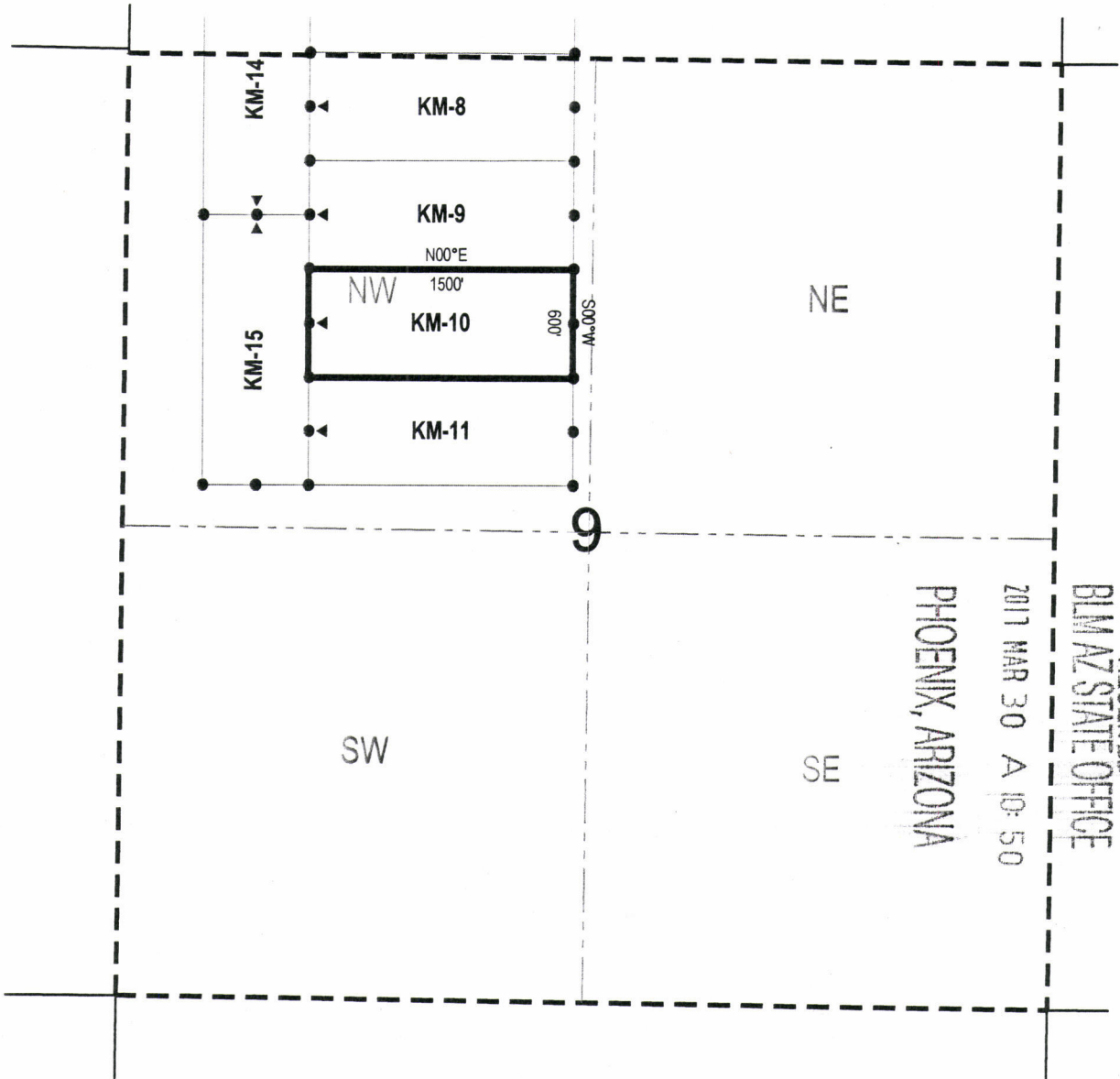

• Corner Posts ▲ Location Monuments Scale: 1"=1000'



1. The above map depicts the **KM 10** Lode Claim, which is located in the SW 1/4, SE 1/4, NE 1/4 & NW 1/4 of the NW 1/4 of Section 9, Township 8 North, Range 2 East, Gila Salt River Base and Meridian, Yavapai County, Arizona, Squaw Creek Mining District.
2. The type of corner and location monuments used are wood 2"x2"x48" posts and metal tags with location information written thereon.
3. The bearings and distances in degrees and feet between claim corners are as depicted on the above map.

AMC443140

When recorded return to:

Attn: Karl J. Boltz

6606 North Hillside Dr.
Paradise Valley, Arizona 85253

LOCATION NOTICE FOR LODE MINING CLAIM

NOTICE IS HEREBY GIVEN that the KM-11
_____ lode mining claim has been located
by Karl J. Boltz whose current mailing
address is 6606 North Hillside Drive
Paradise Valley, Arizona 85253

RECEIVED
BLM AZ STATE OFFICE
2017 MAR 30 A 10:50
PHOENIX, ARIZONA

The general course of this claim is East/West and it is situated in Yavapai
County, Arizona. This claim is 1500 feet in length and 600 feet in width. This claim runs
from the location monument on which this location notice is posted approximately 10 feet in a
west direction to the west end line and 1490 feet in a east direction to the
east end line. This claim is marked by six monuments, one at each corner and one at the center of each
end line of the claim.

The location monument on which this notice is posted is situated within Section 9, Township 8
North, Range 2 East, Gila Salt River Base and Meridian, Arizona and this claim encompasses portions
of the following quarter section (s), section (s), Township (s) and Range (s) NW 1/4 & NE 1/4 of the NW 1/4
of Section 9, Township 8 North, Range 2 East, Gila Salt River Base and Meridian, Yavapai County, Arizona,
Squaw Creek Mining District.

The locality of this claim with reference to some natural object or permanent monument and additional information
(if any) concerning its locality are as follows: 5,554 feet south and 8,080 feet west from the northeast corner of
Section 3, Township 8 North, Range 2 East, to the northeast corner of said claim.

DATED AND POSTED on the ground this 20th day of March, 2017

LOCATOR (s) Karl J. Boltz AGENT: T. Robert Breen /
6606 North Hillside Dr.
Paradise Valley, AZ 85253

AMC443141

LODE CLAIM LOCATION MAP

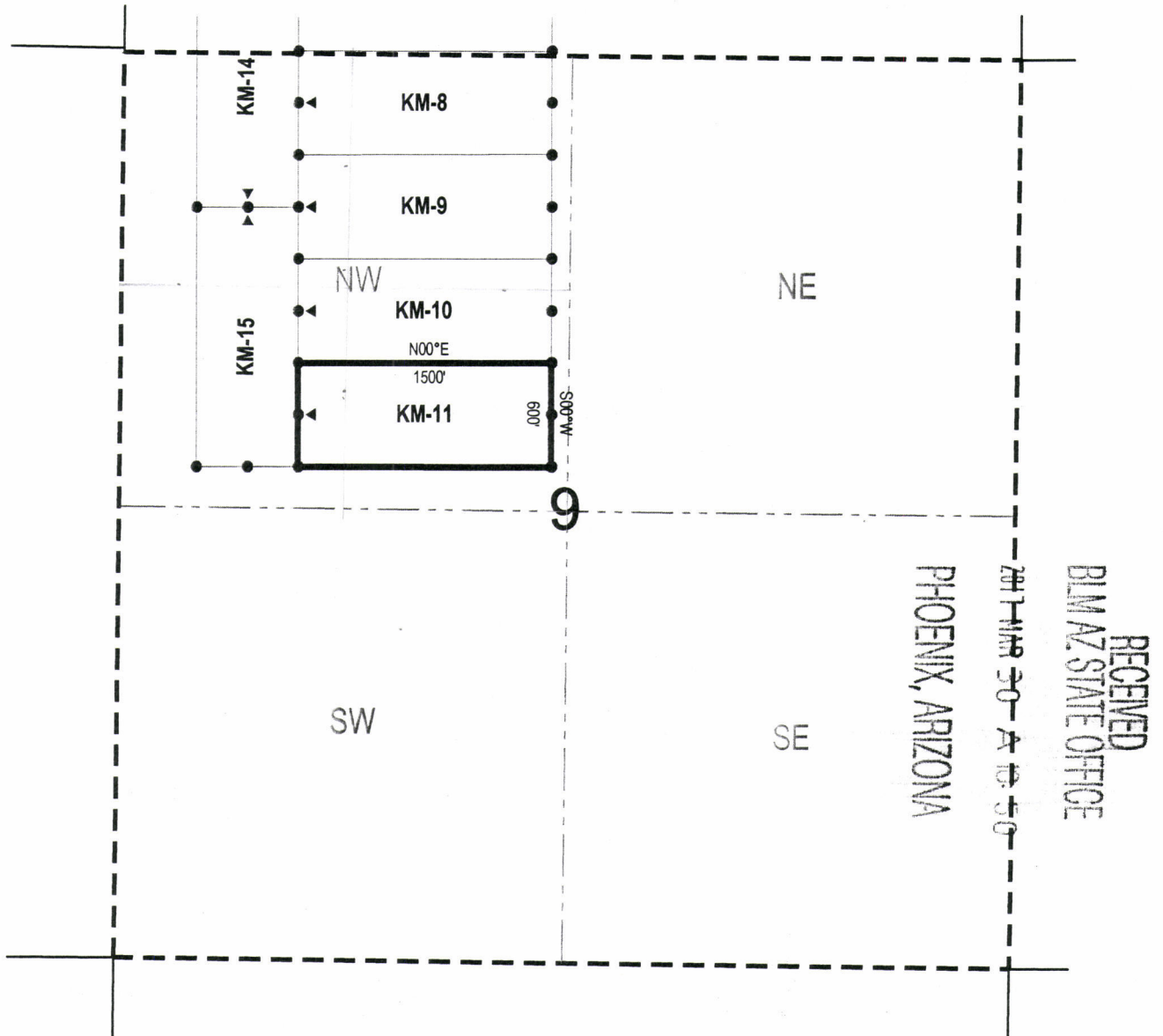

• Corner Posts ▲ Location Monuments Scale: 1"=1000'



1. The above map depicts the **KM 11** Lode Claim, which is located in the **NW 1/4 & NE 1/4** of the **NW 1/4** of Section 9, Township 8 North, Range 2 East, Gila Salt River Base and Meridian, Yavapai County, Arizona, Squaw Creek Mining District.
2. The type of corner and location monuments used are wood 2"x2"x48" posts and metal tags with location information written thereon.
3. The bearings and distances in degrees and feet between claim corners are as depicted on the above map.

RECEIVED
BLM AZ STATE OFFICE

AMC4431411

6606 North Hillside Dr.
Paradise Valley, Arizona 85253

NOTICE IS HEREBY GIVEN that the KM-12
_____ lode mining claim has been located
by Karl J. Boltz whose current mailing
address is 6606 North Hillside Drive
Paradise Valley, Arizona 85253

RECEIVED
BIMAZ STATE OFFICE
2017 MAR 30 A 10:5
PHOENIX, ARIZONA

The location monument on which this notice is posted is situated within Section 4, Township 8
North, Range 2 East, Gila Salt River Base and Meridian, Arizona and this claim encompasses portions
of the following quarter section (s), section (s), Township (s) and Range (s) SW 1/4 and NW 1/4 of the NW 1/4
of Section 4, Township 8 North, Range 2 East, Gila Salt River Base and Meridian, Yavapai County, Arizona,
Squaw Creek Mining District.

The locality of this claim with reference to some natural object or permanent monument and additional information (if any) concerning its locality are as follows: 154 feet south and 9,580 feet west from the northeast corner of Section 3, Township 8 North, Range 2 East, to the northeast corner of said claim.

LOCATOR (s) Karl J. Boltz
6606 North Hillside Dr.
Paradise Valley, AZ 85253

AGENT: T. Robert Breen

AMC443142

LODE CLAIM LOCATION MAP

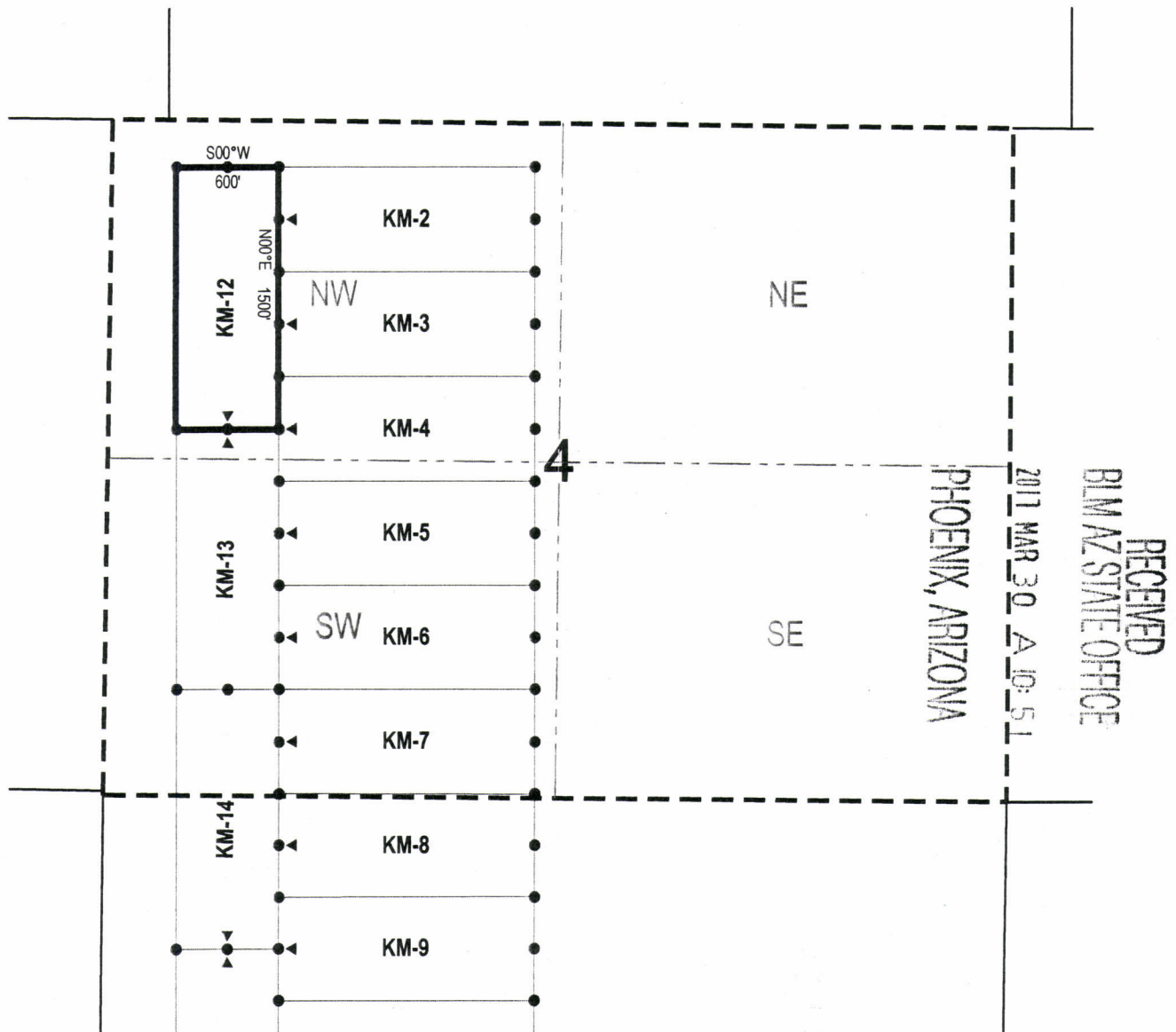

• Corner Posts ▲ Location Monuments Scale: 1"=1000'



1. The above map depicts the **KM-12** Lode Claim, which is located in the SW 1/4 and NW 1/4 of the NW 1/4 of Section 4, Township 8 North, Range 2 East, Gila Salt River Base and Meridian, Yavapai County, Arizona, Squaw Creek Mining District.
2. The type of corner and location monuments used are wood 2"x2"x48" posts and metal tags with location information written thereon.
3. The bearings and distances in degrees and feet between claim corners are as depicted on the above map.

AMC443142

When recorded return to:

Attn: Karl J. Boltz

6606 North Hillside Dr.
Paradise Valley, Arizona 85253

LOCATION NOTICE FOR LODE MINING CLAIM

NOTICE IS HEREBY GIVEN that the KM-13
_____ lode mining claim has been located
by Karl J. Boltz whose current mailing
address is 6606 North Hillside Drive
Paradise Valley, Arizona 85253

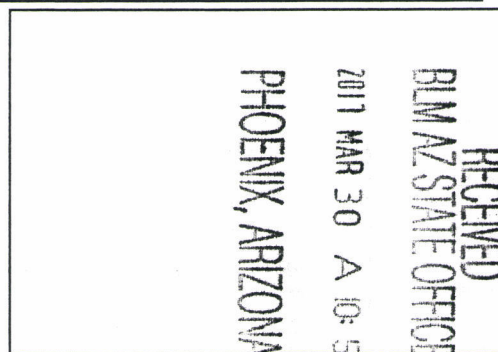

The general course of this claim is North/South and it is situated in Yavapai
County, Arizona. This claim is 1500 feet in length and 600 feet in width. This claim runs
from the location monument on which this location notice is posted approximately 1490 feet in a
south direction to the south end line and 10 feet in a north direction to the
north end line. This claim is marked by six monuments, one at each corner and one at the center of each
end line of the claim.

The location monument on which this notice is posted is situated within Section 4, Township 8
North, Range 2 East, Gila Salt River Base and Meridian, Arizona and this claim encompasses portions
of the following quarter section (s), section (s), Township (s) and Range (s) SW 1/4 of the NW 1/4, and NW
1/4 and SW 1/4 of the SW 1/4 of Section 4, Township 8 North, Range 2 East, Gila Salt River Base and
Meridian, Yavapai County, Arizona, Squaw Creek Mining District.

The locality of this claim with reference to some natural object or permanent monument and additional information
(if any) concerning its locality are as follows: 1,654 feet south and 9,580 feet west from the northeast corner of
Section 3, Township 8 North, Range 2 East, to the northeast corner of said claim.

DATED AND POSTED on the ground this 20th day of March, 2017

LOCATOR (s) Karl J. Boltz
6606 North Hillside Dr.
Paradise Valley, AZ 85253

AGENT: T. Robert Breen / 

AMC443143

LODE CLAIM LOCATION MAP

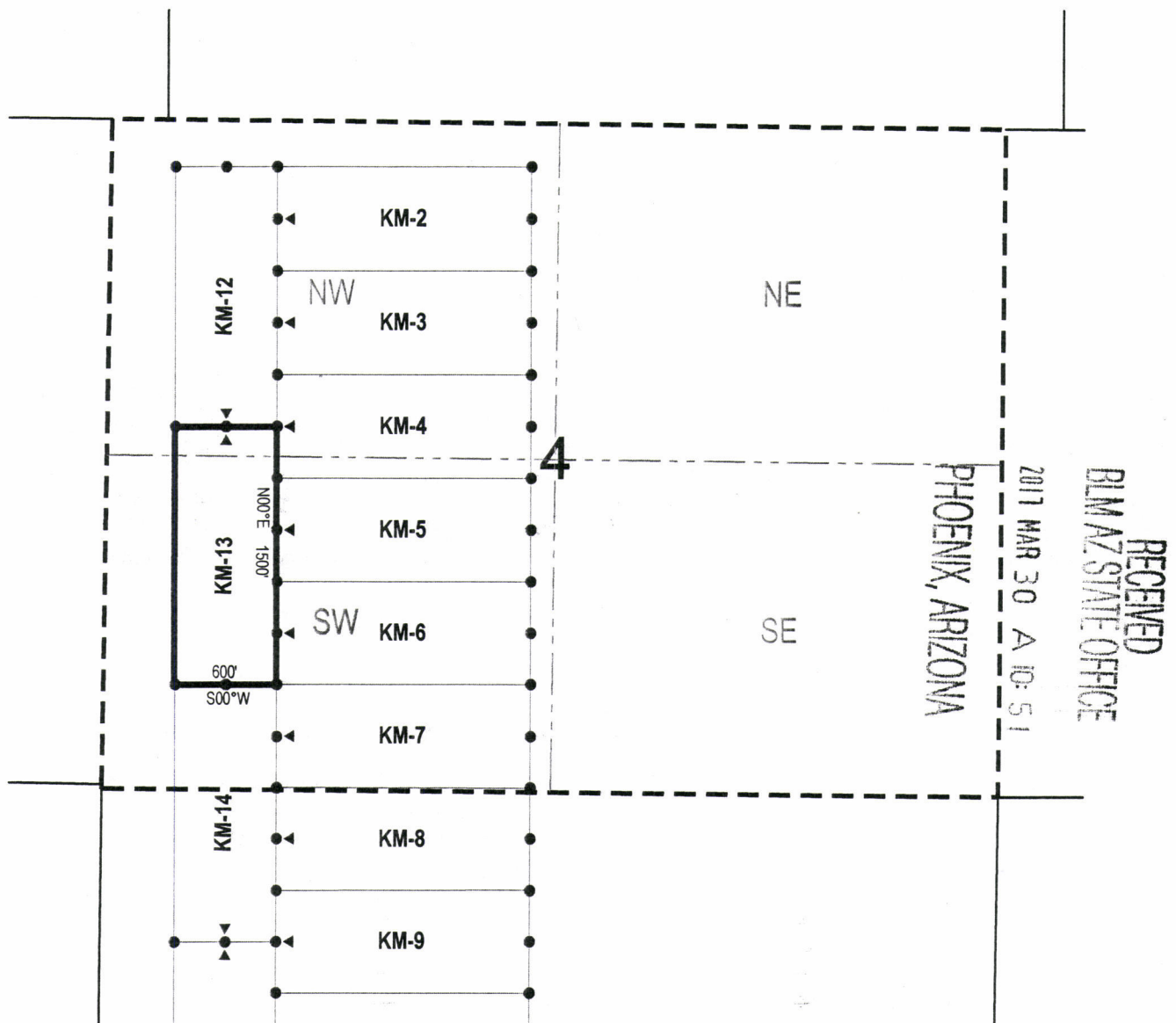

• Corner Posts ▲ Location Monuments Scale: 1"=1000'



1. The above map depicts the **KM-13** Lode Claim, which is located in the SW 1/4 of the NW 1/4, and NW 1/4 and SW 1/4 of the SW 1/4 of Section 4, Township 8 North, Range 2 East, Gila Salt River Base and Meridian, Yavapai County, Arizona, Squaw Creek Mining District.
2. The type of corner and location monuments used are wood 2"x2"x48" posts and metal tags with location information written thereon.
3. The bearings and distances in degrees and feet between claim corners are as depicted on the above map.

AMC443143

6606 North Hillside Dr.
Paradise Valley, Arizona 85253

LOCATOR (s) Karl J. Boltz AGENT: T. Robert Breen /
6606 North Hillside Dr.
Paradise Valley, AZ 85253

RECEIVED
BLMAZ STATE OFFICE
2017 MAR 30 A 10:53
PHOENIX, ARIZONA

AMC44314B

LODE CLAIM LOCATION MAP

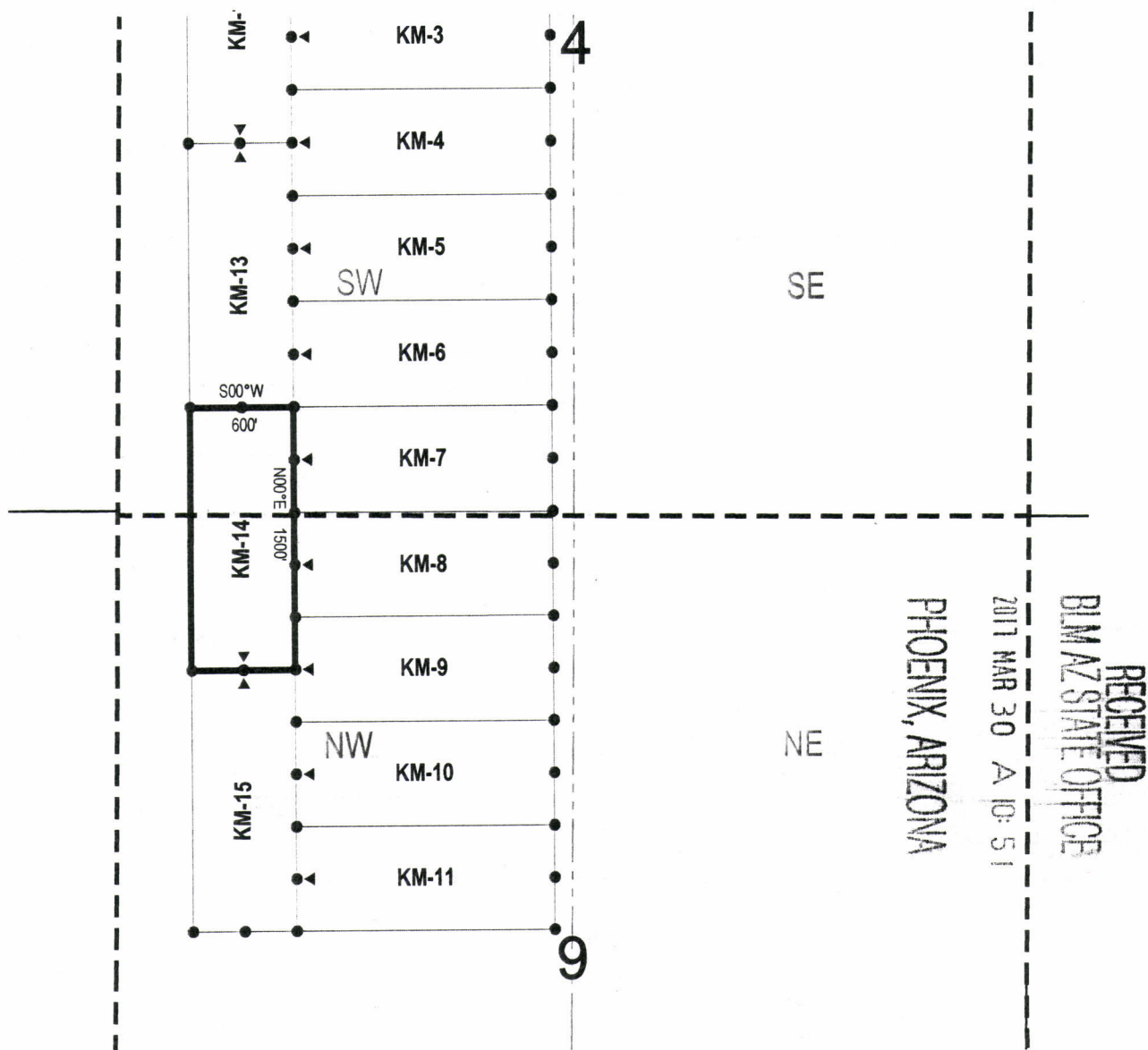

• Corner Posts

▲ Location Monuments

Scale: 1"=1000'



1. The above map depicts the **KM 14** Lode Claim, which is located in the NW 1/4 of the NW 1/4 of Section 9, and SW 1/4 of the SW 1/4 of Section 4, Township 8 North, Range 2 East, Gila Salt River Base and Meridian, Yavapai County, Arizona, Squaw Creek Mining District.
2. The type of corner and location monuments used are wood 2"x2"x48" posts and metal tags with location information written thereon.
3. The bearings and distances in degrees and feet between claim corners are as depicted on the above map.

6606 North Hillside Dr.
Paradise Valley, Arizona 85253

_____ lode mining claim has been located
by Karl J. Boltz whose current mailing
address is 6606 North Hillside Drive
Paradise Valley, Arizona 85253

RECEIVED
BLMAZ STATE OFFICE
2017 MAR 30 A 10 5
PHOENIX, ARIZONA

AMC443148

AGENT: T. Robert Breen /

LODE CLAIM LOCATION MAP

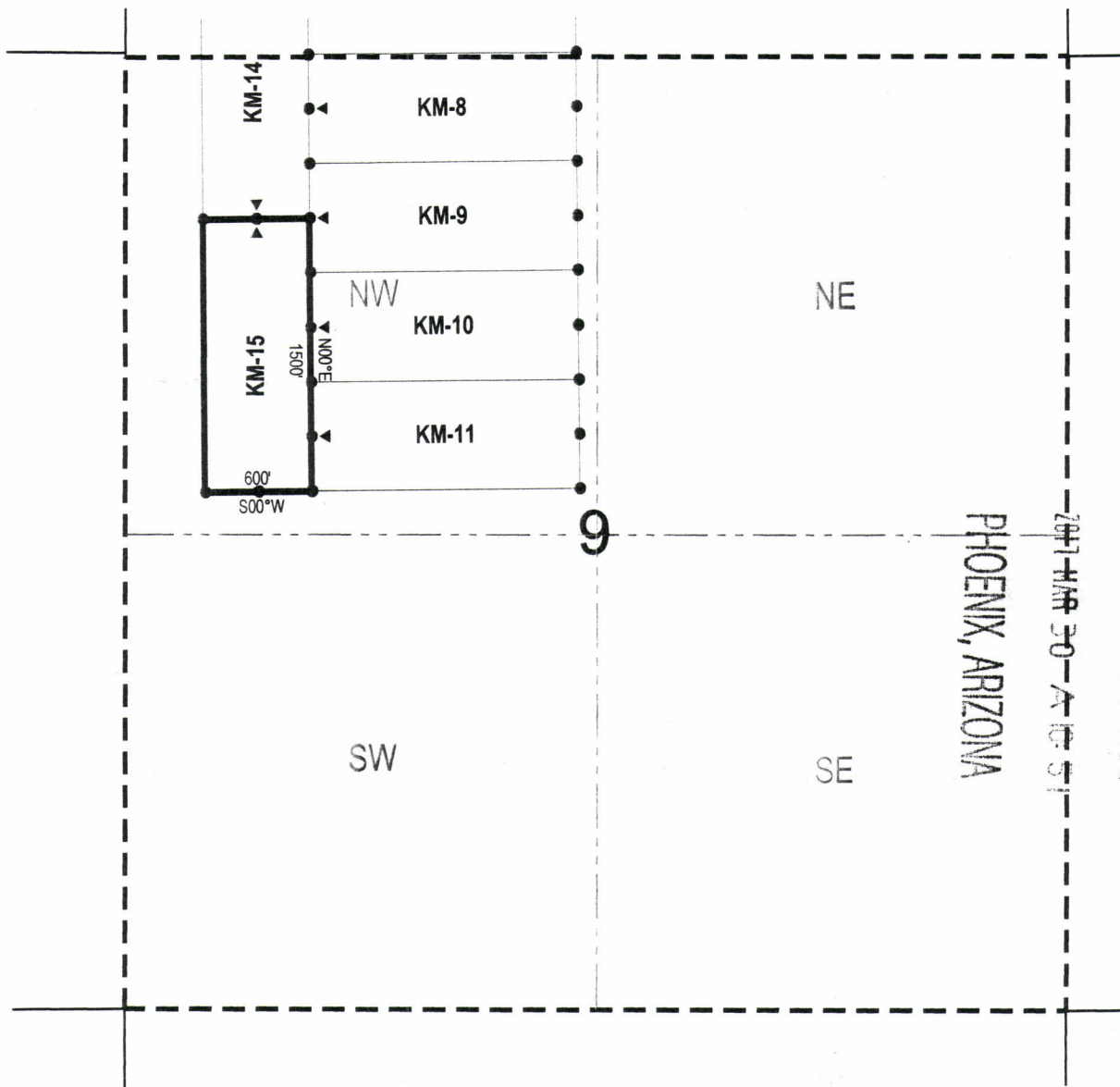

• Corner Posts

▲ Location Monuments

Scale: 1"=1000'



1. The above map depicts the **KM 15** Lode Claim, which is located in the SW 1/4 and NW 1/4 of the NW 1/4 of Section 9, Township 8 North, Range 2 East, Gila Salt River Base and Meridian, Yavapai County, Arizona, Squaw Creek Mining District.
2. The type of corner and location monuments used are wood 2"x2"x48" posts and metal tags with location information written thereon.
3. The bearings and distances in degrees and feet between claim corners are as depicted on the above map.

U.S. DEPARTMENT OF THE INTERIOR

BUREAU OF LAND MANAGEMENT

General Land Office Records

Search Documents

Reference Center

Support

Shopping Cart

[Search Documents](#) [Results List](#) [Patent Details](#)

Accession Nr: 737201 Document Type: Serial Patent State: Arizona Issue Date: 2/27/1920 Cancelled: No

Patent Details

Patent Image

Related Documents

Printer Friendly

Names On Document
 KAY COPPER CO

Miscellaneous Information

Land Office:	Phoenix
US Reservations:	Yes
Mineral Reservations:	No
Tribe:	---
Militia:	---
State In Favor Of:	---
Authority:	July 26, 1866: Mineral Patent-Lode (14 Stat. 251)
General Remarks:	Tip Top Mining District

Document Numbers

Document Nr:	041205
Misc. Doc. Nr:	---
BLM Serial Nr:	AZPHX 0041205
Indian Allot. Nr:	---
Coal Entry. Nr:	---

Survey Information

Total Acres:	78.90
Survey Date:	---
Geographic Name:	Marietta Lode Claims
Metes/Bounds:	Yes

Land Descriptions

Map	State	Meridian	Twp - Rng	Aliquots	Section	Survey #	County
<input type="checkbox"/>	AZ	Gila-Salt River	008N - 002E		4	3512	Yavapai
<input type="checkbox"/>	AZ	Gila-Salt River	008N - 002E		9	3512	Maricopa, Yavapai

An unexpected error has occurred initializing the map.

[USA.GOV](#) | [No Fear Act](#) | [DOI](#) | [Disclaimer](#) | [About BLM](#) | [Notices](#) | [Get Adobe Reader®](#)
[Privacy Policy](#) | [FOIA](#) | [Kids Policy](#) | [Contact Us](#) | [Accessibility](#) | [Site Map](#) | [Home](#)

Phoenix 041205.

The United States of America,

To all to whom these presents shall come, Greeting:

WHEREAS, In pursuance of the provisions of the Revised Statutes of the United States, Chapter Six, Title Thirty-two, and legislation supplemental thereto, there have been deposited in the General Land Office of the United States the Plat and Field Notes of Survey and the Certificate of the Register of the Land Office at Phoenix, Arizona, accompanied by other evidence whereby it appears that the Kay Copper Company

has entered and paid for the Marietta, Buckeye, Skiddoo, and Southeast Extension of Marietta lode mining claims,

designated by the Surveyor General as Survey No. 3012, embracing a portion of Sections four and nine in Township eight north of Range two east of the Gila and Salt River Meridian, in the Tip Top Mining District, Yavapai County, Arizona,

and bounded, described, and platted as follows: Beginning for the description of the Marietta lode claim, at corner No. 1, a pine post four feet long, four inches square, marked Cor. 1 - 3012 - M.L. and a nail in top at exact corner point on copper plate, with mound of earth and rock, from which the south quarter corner of Section four in Township eight north of Range two east of the Gila and Salt River Meridian, bears north forty-nine degrees four minutes forty seconds east one hundred fifty-nine and seven-tenths feet distant;

Thence, first course, south eighty-nine degrees fifty-eight minutes east three hundred feet to a point from which the discovery shaft bears north twelve minutes west three hundred fifty-seven feet distant; six hundred feet to corner No. 2, a pine post four feet long, four inches square, with copper plate marked Cor. 2-3012 - M.L. and nail at corner point, with mound of earth and rock;

RECORD OF PATENTS: Patent Number

737201

Phoenix 041205.

Thence, second course, north twelve minutes west one thousand four hundred ninety-nine and seven-tenths feet to corner No. 3, a pine post four feet long, four inches square, with copper plate marked Cor. 3 - 3512 M.L. and nail at corner point, with mound of earth and rock;

Thence, third course, north eighty-nine degrees fifty-eight minutes west six hundred feet to corner No. 4, an iron pipe one inch in diameter, twenty-four inches long, with copper plates marked Cor. 4 - M.L. 3512 and Cor. 3 - 3512 - B.L. with mound of stone;

Thence, fourth course, south twelve minutes east one thousand four hundred ninety-nine and seven-tenths feet to corner No. 1, the place of beginning; the survey of the lode claim, as above described, extending one thousand four hundred ninety-nine and seven-tenths feet in length along said Marietta vein or lode;

Beginning, for the description of the Buckeye lode claim, at corner No. 1, a redwood post four feet long, four inches square, with copper plate marked Cor. 1 - 3512 - B.L. and nail at exact corner point, with mound of earth and rock, from which the south quarter corner of Section thirty-three in Township nine north of Range two east of the Gila and Salt River Meridian, bears north twelve degrees twenty-six minutes west one thousand fourteen and eight-tenths feet distant;

Thence, first course, north eighty-nine degrees fifty-eight minutes west three hundred feet to a point from which discovery shaft bears south three degrees twenty-seven minutes west five hundred sixty-three feet distant; five hundred ninety-nine and six-tenths feet to corner No. 2 an iron pipe one inch in diameter, twenty-four inches long, with copper plate marked Cor. 2 - 3512 - B. L., with mound of stone;

Thence, second course, south three degrees twenty-eight minutes

Phoenix 041205.

west one thousand five hundred feet to corner No. 3, identical with corner No. 4 of said Marietta lode claim;

Thence, third course, south eighty-nine degrees fifty-eight minutes east six hundred feet to corner No. 4, identical with corner No. 3 of said Marietta lode claim;

Thence, fourth course, north three degrees twenty-seven minutes east one thousand five hundred feet to corner No. 1, the place of beginning. the survey of the lode claim, as above described, extending one thousand five hundred feet in length along said Buckeye vein or lode;

Beginning, for the description of the Skiddoo lode claim, at corner No. 1, in bed of river and not established, from which the south quarter corner of said Section four bears south seventy degrees thirty-three minutes west four hundred thirteen and fifty-six-hundredths feet distant;

Thence, first course, north eighty-nine degrees one minute east one hundred eighty-one and sixty-two-hundredths feet to witness corner to corner No. 1, a pine post four feet long, four inches square, with copper plate marked Cor. 1 - 3512 - S. L. - W. Cor. and nail at corner point, with mound of earth and rock; three hundred and fifty-six-hundredths feet to a point from which discovery shaft bears north three degrees forty-seven minutes east three hundred eighty-two feet distant; six hundred one and fifty-six-hundredths feet to corner No. 2, a pine post four feet long, four inches square, with copper plate marked Cor. 2 - 3512 - S. L. and a nail at corner point, with mound of earth and rock;

Thence, second course, north three degrees forty-seven minutes east one thousand four hundred ninety-nine and six-tenths feet to corner No. 3, a pine post four feet long, four inches square, with copper plate marked Cor. No. 3 - 3512 - S.L. and nail at corner point, with mound of earth and rock;

Phoenix 041205.

Thence, third course, south eighty-nine degrees one minute west six hundred two feet to corner No. 4, a pine post four feet long, four inches square, with copper plate marked Cor. 4 - 3512 - S.L. and nail at corner point, with mound of earth and rock;

Thence, fourth course, south three degrees forty-six minutes west two hundred thirty-nine and nine-tenths feet intersect line 3 - 4 of said Marietta lode claim; one thousand four hundred ninety-nine and six-tenths feet to corner No. 1, the place of beginning; the survey of the lode claim, as above described, extending one thousand four hundred ninety-nine and six-tenths feet in length along said Skiddoo vein or lode.

Beginning, for the description of the Southeast Extension of Marietta lode claim, at corner No. 1, a pine post four feet long, four inches square, with copper plate marked Cor. 1 - 3512 - S. E. E. M. L. and nail at corner point, with mound of earth and stone, from which the south quarter corner of said Section four bears south thirteen degrees twenty minutes west one hundred three and four-tenths feet distant;

Thence, first course, north eighty-four degrees thirteen minutes east three hundred feet to a point from which discovery shaft bears south five degrees thirty-four minutes east four hundred nineteen and five-tenths feet distant; six hundred feet to corner No. 2, a pine post four feet long four inches square, with copper plate marked Cor. 2 - 3512 - S.E.E.M.L. and nail at corner point, with mound of earth and rock;

Thence, second course, south five degrees thirty-four minutes east nineteen and forty-eight-hundredths feet intersect line 1 - 2 of said Skiddoo lode claim; one thousand five hundred feet to corner No. 3, a pine post four feet long, four inches square, with copper plate marked Cor 3 -

Phoenix 041205.

3512 S.E.E.L and nail at corner point, with mound of earth and rock;

Thence, third course, south eighty-four degrees thirteen minutes west four hundred fifty-four and five-tenths feet to witness corner to corner No. 4, a pine post four feet long, four inches square, with copper plate marked 4 Wit. Cor. S.E.E.L. 3512 and nail at corner point, with mound of earth and rock; six hundred feet to corner No. 4, on unsuitable ground and not established;

Thence, fourth course, north five degrees thirty-four minutes west one thousand five hundred feet to corner No. 1, the place of beginning; the survey of the lode claim, as above described, extending one thousand five hundred feet in length along said Southeast Extension of Marietta vein or lode; the premises herein granted, containing seventy-eight and eight hundred ninety-nine-thousandths acres.

737201

Phoenix 041205.

NOW KNOW YE, That there is therefore, pursuant to the laws aforesaid, hereby granted by the United States unto the said

Kay Copper Company

the said mining premises hereinbefore described, and not expressly excepted from these presents, and all that portion of the said vein **s**, lode **s**, or ledge **s**, and of all other veins, lodes, and ledges throughout their entire depth, the tops or apexes of which lie inside of the surface boundary lines of said granted premises in said survey extended downward vertically, although such veins, lodes, or ledges in their downward course may so far depart from a perpendicular as to extend outside the vertical side lines of said premises: Provided, That the right of possession to such outside parts of said veins, lodes, or ledges shall be confined to such portions thereof as lie between vertical planes drawn downward through the end lines of said survey so continued in their own direction that such planes will intersect such exterior parts of said veins, lodes, or ledges: And provided further, That nothing herein contained shall authorize the grantee herein to enter upon the surface of a claim owned or possessed by another.

TO HAVE AND TO HOLD said mining premises, together with all the rights, privileges, immunities, and appurtenances of whatsoever nature thereunto belonging, unto the said grantee above named and to **its successors** and assigns forever; subject, nevertheless, to the above-mentioned and to the following conditions and stipulations:

FIRST. That the premises hereby granted shall be held subject to any vested and accrued water rights for mining, agricultural, manufacturing, or other purposes, and rights to ditches and reservoirs used in connection with such water rights, as may be recognized and acknowledged by the local laws, customs, and decisions of the courts. And there is reserved from the lands hereby granted a right of way thereon for ditches or canals constructed by the authority of the United States.

SECOND. That in the absence of necessary legislation by Congress, the Legislature of **Arizona** may provide rules for working the mining claim or premises hereby granted, involving easements, drainage, and other necessary means to its complete development.

IN TESTIMONY WHEREOF, I, **Woodrow Wilson**,

President of the United States of America, have caused these letters to be made Patent, and the Seal of the General Land Office to be hereunto affixed.

GIVEN under my hand, at the City of Washington, the **TWENTY-SEVENTH**

(SEAL)

day of **FEBRUARY** In the year of our Lord one thousandnine hundred and **TWENTY** and of the Independence of theUnited States the one hundred and **FORTY-FOURTH**.

By the President

By

Woodrow Wilson
W. P. L. Roy, Secretary,
E. P. Samson,
 Recorder of the General Land Office.

737201

RECORD OF PATENTS: Patent Number

G-2284

U.S. DEPARTMENT OF THE INTERIOR
BUREAU OF LAND MANAGEMENT

PRIVATE CLAIMS

General Land Office Records

BLM

[Search Documents](#)

[Reference Center](#)

[Support](#)

[Shopping Cart](#)

Search Documents
Results List
Patent Details

Accession Nr: 959493
Document Type: Serial Patent
State: Arizona
Issue Date: 5/18/1925
Cancelled: No

Patent Details
Names On Document
 KAY COPPER CO

Patent Image

Related Documents

[Printer Friendly](#)

Military Rank: ---

Miscellaneous Information

Land Office:	Phoenix
US Reservations:	Yes
Mineral Reservations:	No
Tribe:	---
Militia:	---
State In Favor Of:	---
Authority:	July 26, 1866: Mineral Patent-Lode (14 Stat. 251)
General Remarks:	Tip Top Mining District

Document Numbers

Document Nr:	052138
Misc. Doc. Nr:	---
BLM Serial Nr:	AZPHX 0052138
Indian Allot. Nr:	---
Coal Entry. Nr:	---

Survey Information

Total Acres:	112.78
Survey Date:	---
Geographic Name:	April Lode Claims
Metes/Bounds:	Yes

Land Descriptions

Map	State	Meridian	Twp - Rng	Aliquots	Section	Survey #	County
<input type="checkbox"/>	AZ	Gila-Salt River	008N - 002E		4	3743	Yavapai
<input type="checkbox"/>	AZ	Gila-Salt River	008N - 002E		9	3743	Maricopa, Yavapai

An unexpected error has occurred initializing the map.

USA.GOV | [No Fear Act](#) | [DOI](#) | [Disclaimer](#) | [About BLM](#) | [Notices](#) | [Get Adobe Reader®](#)
[Privacy Policy](#) | [FOIA](#) | [Kids Policy](#) | [Contact Us](#) | [Accessibility](#) | [Site Map](#) | [Home](#)

Phoenix 052138.

The United States of America,

To all to whom these presents shall come, Greeting:

WHEREAS, In pursuance of the provisions of the Revised Statutes of the United States, Chapter Six, Title Thirty-two, and legislation supplemental thereto, there have been deposited in the General Land Office of the United States the Plat and Field Notes of Survey and the Certificate of the Register of the Land Office at **Phoenix, Arizona,** accompanied by other evidence whereby it appears that **the Kay Copper Company**

has entered and paid for the **April, April No. 1, April No. 2, Skiddoo Fraction, Harriet, and Diorite lode mining claims,**

designated by the Surveyor General as **Survey No. 3743, embracing a portion of Sections four and nine in Township eight north of Range two east of the Gila and Salt River Meridian, in the Tip Top Mining District, Yavapai County, Arizona,**

and bounded, described, and platted as follows: Beginning **for the description of the April lode claim, at corner No. 1, a granite rock 9 x 13 x 28 inches, marked a cross (X) at corner point and A - 1 - 3743, with mound of stone, from which the corner to Sections three, four, nine and ten in Township eight north of Range two east of the Gila and Salt River Meridian, bears south eighty nine degrees fifty-nine minutes east four hundred sixty-four and eighty-seven-hundredths feet distant;**

Thence, first course, south five degrees thirty-four minutes east one thousand five hundred feet to corner No. 2, a granite rock 12 x 12 x 25 inches, marked a cross (X) at corner point and A - 2 - 3743, with mound of stone;

RECORD OF PATENTS: Patent Number **959493**

DEPARTMENT OF THE INTERIOR

Phoenix 052138.

Thence, second course, north eighty-nine degrees fifty-nine minutes west six hundred two and eighty-six-hundredths feet to corner No. 3, a diorite rock 9 x 13 x 25 inches, marked A - 3 - 3743 and cross (X) at corner point, with mound of stone;

Thence, third course, north five degrees thirty-four minutes west one thousand five hundred feet to corner No. 4, a granite rock 10 x 14 x 30 inches, marked a cross (X) at corner point and A - 4 - A#1 - 4 3743, with mound of stone;

Thence, fourth course, south eighty-nine degrees fifty-nine minutes east three hundred one and forty-three-hundredths feet to a point from which discovery shaft bears south five degrees thirty-four minutes east one hundred twenty-five feet distant; six hundred two and eighty-six-hundredths feet to corner No. 1, the place of beginning; the survey of the lode claim, as above described, extending one thousand five hundred feet in length along said April vein or lode;

Beginning, for the description of the April No. 1 lode claim, at corner No. 1, a diorite rock 12 x 14 x 30 inches, marked a cross (X) at corner point and A#1 - 1 - S.F. - 2 - 3743, with mound of stone, from which the quarter corner to said Sections four and nine, bears south eighty-one degrees fifteen minutes twenty seconds west nine hundred sixty-nine and fifty-three-hundredths feet distant;

Thence, first course, north eighty-nine degrees one minute east three hundred feet to a point from which discovery shaft bears south five degrees thirty-four minutes east forty-four feet distant; three hundred sixty-two and forty-three-hundredths feet to corner No. 2, a diorite rock 6 x 13 x 25 inches, marked a cross (X) at corner point and A #1 - 2 - 3743, with mound of stone;

959493

Phoenix 052138.

Thence, second course, south two minutes east one hundred fifty-four and six-hundredths feet to corner No. 3, a diorite rock 8 x 14 x 30 inches, marked a cross (X) at corner point and A # 1 - 3 - 3743, with mound of stone;

Thence, third course, south eighty-nine degrees fifty-nine minutes east two hundred fifty-two and eighty-seven-hundredths feet to corner No. 4, identical with corner No. 4 of said April lode claim;

Thence, fourth course, south five degrees thirty-four minutes east one thousand three hundred twenty-one and fifty-five-hundredths feet to corner No. 5, a quartzite rock 10 x 12 x 28 inches, marked a cross (X) at corner point and A # 1 - 5 - 3743, with mound of stone;

Thence, fifth course, south eighty-nine degrees one minute west six hundred feet to corner No. 6, a pine post four feet long, four inches square, marked a nail at corner point and A # 1 - 6 - S.F. - 3-3743, with mound of earth and stone;

Thence, sixth course, north five degrees thirty-four minutes west one thousand four hundred eighty and fifty-two-hundredths feet to corner No. 1, the place of beginning; the survey of the lode claim, as above described, extending one thousand four hundred eighty and fifty-two-hundredths feet in length along said April No. 1 vein or lode;

Beginning, for the description of the April No. 2 lode claim at corner No. 1, a diorite rock 9 x 16 x 28 inches, marked a cross (X) at corner point and A.#2 - 1 - 3743, with mound of stone, from which the quarter corner to said Sections nine and ten, bears north eighty-seven degrees thirty-three minutes east seven hundred seventy-seven and forty-one-hundredths feet distant;

Thence, first course, south eighty-four degrees thirteen minutes west six hundred twenty-four and eight-tenths feet to corner No. 2, a

959493

Phoenix 052138.

pine post four feet long, four inches square, marked a nail at corner point and A #2 - 2 - H. 1 - 3743, with mound of earth and stone;

Thence, second course, north twenty-two degrees west one thousand five hundred feet to corner No. 3, a pine post four feet long, four inches square, marked a nail at corner point and A #2 - 3 - H. - 4 - 3743, with mound of earth and stone;

Thence, third course, north eighty-four degrees thirteen minutes east three hundred twelve and four-tenths feet to a point from which discovery shaft bears south twenty-two degrees east three hundred ten feet distant; six hundred twenty-four and eight-tenths feet to corner No. 4, a granite rock 16 x 18 x 36 inches, marked a cross (X) at corner point and A #2 - 4 - 3743, with mound of stone;

Thence, fourth course, south twenty-two degrees east one thousand five hundred feet to corner No. 1, the place of beginning; the survey of the lode claim, as above described, extending one thousand five hundred feet in length along said April No. 2 vein or lode;

Beginning, for the description of the Skiddoo Fraction lode claim, at corner No. 1, a granite rock 11 x 14 x 30 inches, marked a cross (X) at corner point and S.P. - 1 - 3743, with mound of stone, from which the quarter corner to said Sections four and nine, bears south seventy-seven degrees eleven minutes west six hundred thirty-eight and fifty-six-hundredths feet distant;

Thence, first course, north eighty-nine degrees one minute east thirty-five and sixty-five-hundredths feet to a point from which discovery shaft bears south five degrees thirty-four minutes east thirty-eight feet distant; three hundred thirty-five and sixty-five-hundredths feet to corner No. 2, identical with corner No. 1 of said April No. 1 lode claim;

959493

Phoenix 052138.

Thence, second course, south five degrees thirty-four minutes east one thousand four hundred fifty-two and forty-three-hundredths feet intersect line 3 - 4 of said April No. 2 lode claim; one thousand four hundred eighty and fifty-two-hundredths feet to corner No. 3, identical with corner No. 6 of said April No. 1 lode claim;

Thence, third course, south eighty-nine degrees one minute west three hundred thirty-five and sixty-five-hundredths feet to corner No. 4, a pine post four feet long, four inches square, marked a nail at corner point and S.F. - 4 - 3743 and S.E.E.M.-3-3512, with mound of earth and stone; identical with corner No. 3 of the Southeast Extension of Marietta lode claim, Survey No. 3512;

Thence, fourth course, north five degrees thirty-four minutes west one thousand four hundred eighty and fifty-two-hundredths feet to corner No. 1, the place of beginning: the survey of the lode claim, as above described, extending one thousand four hundred eighty and fifty-two-hundredths feet in length along said Skiddoo Fraction vein or lode;

Beginning, for the description of the Harriet lode claim, at corner No. 1, identical with corner No. 2 of said April No. 2 lode claim, from which the quarter corner to said Sections nine and ten bears north eighty-six degrees three minutes fifty seconds east one thousand four hundred one and fifty-three-hundredths feet distant;

Thence, first course, south eighty-four degrees thirteen minutes west six hundred twenty-four and eight-tenths feet to corner No. 2, a diorite rock 8 x 11 x 24 inches, marked a cross (X) at corner point and H. - 2 - 3743, with mound of stone;

Thence, second course, north twenty-two degrees west one thousand five hundred feet to corner No. 3, on bank of river and not established;

959493

Phoenix 052138.

Thence, third course, north eighty-four degrees thirteen minutes east two hundred thirty-six and nine-tenths feet to witness corner to said corner No. 3, a pine post four feet long, four inches square, marked a nail at corner point and W.C. - H. - 3 - 3743 and W.C. - S.E. E.M. - 4 - 3512; identical with witness corner to corner No. 4 of said Southeast Extension of Marietta lode claim; three hundred twelve and four-tenths feet to a point from which discovery shaft bears south twenty-two degrees east forty-four feet distant; six hundred twenty-four and eight-tenths feet to corner No. 4; identical with corner No. 3 of said April No. 2 lode claim;

Thence, fourth course, south twenty-two degrees east one thousand five hundred feet to corner No. 1, the place of beginning; the survey of the lode claim, as above described, extending one thousand five hundred feet in length along said Harriet vein or lode;

Beginning, for the description of the Diorite lode claim, at corner No. 1, a cross (X) at corner point and D. - 1 - 3743, marked on rock in place 10 x 15 x 2 feet above general surface, with mound of stone, from which the quarter corner to said Sections four and nine bears north twenty-two degrees forty-two minutes forty seconds west one hundred thirteen and five-tenths feet distant;

Thence, first course, south five degrees thirty-four minutes east one thousand four hundred forty-seven and seventy-five-hundredths feet to corner No. 2, impracticable to establish;

Thence, second course, north eighty-nine degrees fifty-eight minutes west forty-seven and sixty-eight-hundredths feet intersect line 2 - 3 of said Harriet lode claim; one hundred ninety-one and sixty-five-hundredths feet to witness corner to said corner No. 2, a pine post four feet long, four inches square, marked a nail at corner point and W.C. - D. - 2 - 3743, with mound of earth and stone;

959493

Phoenix 052138.

five hundred ninety-nine and four-tenths feet to corner No. 3, a granite rock 12 x 16 x 30 inches, marked a cross (X) at corner point and D. - 3 - 3743, with mound of stone;

Thence, third course, north five degrees thirty-four minutes west one thousand four hundred forty-seven and seventy-five-hundredths feet to corner No. 4, a pine post four feet long, four inches square, marked a nail at corner point and D. - 4 - 3743, with mound of earth and stone;

Thence, fourth course, south eighty-nine degrees fifty-eight minutes east three hundred one and four-tenths feet to a point from which discovery shaft bears south five degrees thirty-four minutes east four hundred six and seventy-five-hundredths feet distant; five hundred ninety-nine and four-tenths feet to corner No. 1, the place of beginning; the survey of the lode claim, as above described, extending one thousand four hundred forty-seven and seventy-five-hundredths feet in length along said Diorite vein or lode; the premises herein granted, containing one hundred twelve acres and seventy-eight thousandths of an acre.

959493

Phoenix 052138.

NOW KNOW YE, That there is therefore, pursuant to the laws aforesaid, hereby granted by the United States unto the said

Kay Copper Company

the said mining premises hereinbefore described, and not expressly excepted from these presents, and all that portion of the said vein **■** lode **■** or ledge **■** and of all other veins, lodes, and ledges throughout their entire depth, the tops or apexes of which lie inside of the surface boundary lines of said granted premises in said survey extended downward vertically, although such veins, lodes, or ledges in their downward course may so far depart from a perpendicular as to extend outside the vertical side lines of said premises: Provided, That the right of possession to such outside parts of said veins, lodes, or ledges shall be confined to such portions thereof as lie between vertical planes drawn downward through the end lines of said survey so continued in their own direction that such planes will intersect such exterior parts of said veins, lodes, or ledges: And provided further, That nothing herein contained shall authorize the grantee herein to enter upon the surface of a claim owned or possessed by another.

TO HAVE AND TO HOLD said mining premises, together with all the rights, privileges, immunities, and appurtenances of whatsoever nature thereunto belonging, unto the said grantee above named and to **its successors** and assigns forever; subject, nevertheless, to the above-mentioned and to the following conditions and stipulations:

FIRST. That the premises hereby granted shall be held subject to any vested and accrued water rights for mining, agricultural, manufacturing, or other purposes, and rights to ditches and reservoirs used in connection with such water rights, as may be recognized and acknowledged by the local laws, customs, and decisions of the courts. And there is reserved from the lands hereby granted a right of way thereon for ditches or canals constructed by the authority of the United States.

SECOND. That in the absence of necessary legislation by Congress, the Legislature of **Arizona** may provide rules for working the mining claim or premises hereby granted, involving easements, drainage, and other necessary means to its complete development.

IN TESTIMONY WHEREOF, I, **Calvin Coolidge,**

President of the United States of America, have caused these letters to be made Patent, and the Seal of the General Land Office to be hereunto affixed.

GIVEN under my hand, at the City of Washington, the **EIGHTEENTH**

(SEAL)

day of **MAY** In the year of our Lord one thousand
nine hundred and **TWENTY-FIVE** and of the Independence of the
United States the one hundred and **FORTY-NINTH**

By the President:

By

Calvin Coolidge
Viola B. Engel, Secretary,
M. P. LeRoy
Recorder of the General Land Office.

RECORD OF PATENTS: Patent Number **959493**

G-2264

YAVAPAI / MARICOPA COUNTY
HASSAYAMPA FIELD OFFICE

MTP
SUPPL SECS 4,9,10

[illegible]

FOR ORDERS AFFECTING DISPOSAL OR USE OF
UNIDENTIFIED LANDS WITHDRAWN FOR CLASSIFICATION,
MINERALS, WATER AND/OR OTHER PUBLIC PURPOSES,
REFER TO INDEX OF MISCELLANEOUS DOCUMENTS.

MDS 31 NE
32 NW

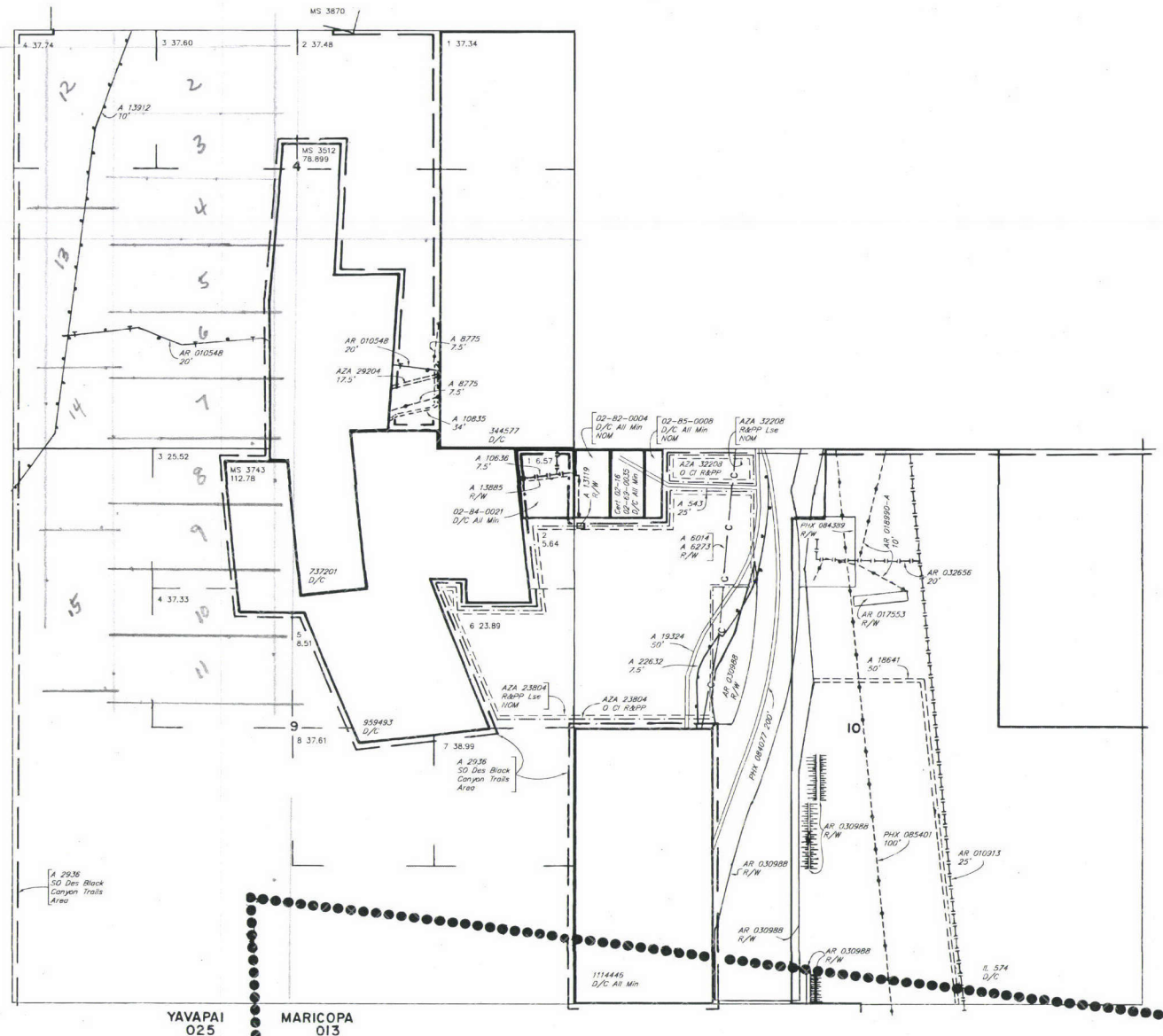

WARNING STATEMENT

This plot is the Bureau's Record of Title, and should be used only as a graphic display of the township survey data. Records hereon do not reflect title changes which may have been effected by lateral movements of rivers or other bodies of water. Refer to the cadastral surveys for official survey information.

NO 1

CURRENT TO	DSB	GSR Mer
1-16-2009	PV	T 8 N
		R 2 E

RUN TIME: 10:40 AM

DEPARTMENT OF INTERIOR
BUREAU OF LAND MANAGEMENT

RUN DATE: 03/30/2017
Page 1 of 1

Input Parameters for Geographic Report with Land

System Id = CR

Admin State = AZ

Geo State =

Casetype Begins With

Case Disp Txt = AUTHORIZED, CANCELLED, EXPIRED, PENDING, REJECTED, RELINQUISHED, VOID, WITHDRAWN

Mer Twp Rng = 14 0080N 0020E

Section = 004, 009, 999

Mtrs =

Commodity =

Commodity Txt =

Pending Org =

Pend Org Decode =

Total Rows Returned: 21

NO WARRANTY IS MADE BY BLM FOR USE OF THE DATA
FOR PURPOSES NOT INTENDED BY BLM

RUN TIME: 10:40 AM

Adm State: AZ

UNITED STATES DEPARTMENT OF INTERIOR
BUREAU OF LAND MANAGEMENT
GEOGRAPHIC REPORT WITH LAND
Sorted by Serial Number

RUN DATE: 03/30/2017
Page 1 of 3

Serial Number: AZA 002936
Total Case Acres: 65,501.000

<u>Casetype</u>	<u>Case Disp</u>	14	0080N	0020E	<u>Sect</u>	<u>Sur Typ</u>	<u>Sur Num</u>	<u>Suff</u>	<u>Subdivision</u>	<u>Act Pend</u>
246100	AUTHORIZED				004	ALIQ			SW;	
						FF			W2SE(EXCEPT PAT MC);	
					009	LOTS			2,3,4;	
						FF			ALL(EXCEPT PAT MC);	

Serial Number: AZA 008775
Total Case Acres: 0.296

<u>Casetype</u>	<u>Case Disp</u>	14	0080N	0020E	<u>Sect</u>	<u>Sur Typ</u>	<u>Sur Num</u>	<u>Suff</u>	<u>Subdivision</u>	<u>Act Pend</u>
285002	AUTHORIZED				004	ALIQ			E2SWSE;	

Serial Number: AZA 010635
Total Case Acres: 1.240

<u>Casetype</u>	<u>Case Disp</u>	14	0080N	0020E	<u>Sect</u>	<u>Sur Typ</u>	<u>Sur Num</u>	<u>Suff</u>	<u>Subdivision</u>	<u>Act Pend</u>
281001	AUTHORIZED				004	FF		1	SWSE LESS PATENTED MS;	
						FF		2	3512;	

Serial Number: AZA 010636
Total Case Acres: 0.236

<u>Casetype</u>	<u>Case Disp</u>	14	0080N	0020E	<u>Sect</u>	<u>Sur Typ</u>	<u>Sur Num</u>	<u>Suff</u>	<u>Subdivision</u>	<u>Act Pend</u>
287001	AUTHORIZED				009	FF		1	NENE;	

Serial Number: AZA 012311
Total Case Acres: 6.570

<u>Casetype</u>	<u>Case Disp</u>	14	0080N	0020E	<u>Sect</u>	<u>Sur Typ</u>	<u>Sur Num</u>	<u>Suff</u>	<u>Subdivision</u>	<u>Act Pend</u>
274000	AUTHORIZED				009	LOTS			1;	

Sub - Rec + Pub purposes

RUN TIME: 10:40 AM

Adm State: AZ

UNITED STATES DEPARTMENT OF INTERIOR
BUREAU OF LAND MANAGEMENT
GEOGRAPHIC REPORT WITH LAND
Sorted by Serial Number

RUN DATE: 03/30/2017

Page 2 of 3

Serial Number: AZA 013885

Total Case Acres: 0.227

<u>Casetype</u>	<u>Case Disp</u>	14	0080N	0020E	<u>Sect</u>	<u>Sur Typ</u>	<u>Sur Num</u>	<u>Suff</u>	<u>Subdivision</u>	<u>Act Pend</u>
285003	AUTHORIZED				009	ALIQ			NENE;	

Serial Number: AZA 013912

Total Case Acres: 21.849

<u>Casetype</u>	<u>Case Disp</u>	14	0080N	0020E	<u>Sect</u>	<u>Sur Typ</u>	<u>Sur Num</u>	<u>Suff</u>	<u>Subdivision</u>	<u>Act Pend</u>
286203	AUTHORIZED				004	ALIQ			W2SW;	
					009	LOTS			4;	
						MNR			NWNWNW;	

Serial Number: AZA 022754

Total Case Acres: 1.000

<u>Casetype</u>	<u>Case Disp</u>	14	0080N	0020E	<u>Sect</u>	<u>Sur Typ</u>	<u>Sur Num</u>	<u>Suff</u>	<u>Subdivision</u>	<u>Act Pend</u>
292803	PENDING				004	FF		1	PART;	

Serial Number: AZA 023804

Total Case Acres: 108.780

<u>Casetype</u>	<u>Case Disp</u>	14	0080N	0020E	<u>Sect</u>	<u>Sur Typ</u>	<u>Sur Num</u>	<u>Suff</u>	<u>Subdivision</u>	<u>Act Pend</u>
240006	AUTHORIZED				009	LOTS			2,6;	

Serial Number: AZA 02380401

Total Case Acres: 108.780

<u>Casetype</u>	<u>Case Disp</u>	14	0080N	0020E	<u>Sect</u>	<u>Sur Typ</u>	<u>Sur Num</u>	<u>Suff</u>	<u>Subdivision</u>	<u>Act Pend</u>
291200	AUTHORIZED				009	LOTS			2,6;	

RUN TIME: 10:40 AM

Adm State: AZ

UNITED STATES DEPARTMENT OF INTERIOR
BUREAU OF LAND MANAGEMENT
GEOGRAPHIC REPORT WITH LAND
Sorted by Serial Number

RUN DATE: 03/30/2017
Page 3 of 3

Serial Number: AZA 029204
Total Case Acres: 0.321

<u>Casetype</u>	<u>Case Disp</u>	14	0080N	0020E	<u>Sect</u>	<u>Sur Typ</u>	<u>Sur Num</u>	<u>Suff</u>	<u>Subdivision</u>	<u>Act Pend</u>
281001	AUTHORIZED				004	ALIQ			SWSE;	

Serial Number: AZA 031751
Total Case Acres: 1.000

<u>Casetype</u>	<u>Case Disp</u>	14	0080N	0020E	<u>Sect</u>	<u>Sur Typ</u>	<u>Sur Num</u>	<u>Suff</u>	<u>Subdivision</u>	<u>Act Pend</u>
380913	PENDING				004	FF			PART SE;	

Serial Number: AZA 035215
Total Case Acres: 1.000

<u>Casetype</u>	<u>Case Disp</u>	14	0080N	0020E	<u>Sect</u>	<u>Sur Typ</u>	<u>Sur Num</u>	<u>Suff</u>	<u>Subdivision</u>	<u>Act Pend</u>
293200	PENDING				009	FF			PORTION OF;	

Serial Number: AZA 036803
Total Case Acres: 1.000

<u>Casetype</u>	<u>Case Disp</u>	14	0080N	0020E	<u>Sect</u>	<u>Sur Typ</u>	<u>Sur Num</u>	<u>Suff</u>	<u>Subdivision</u>	<u>Act Pend</u>
293200	AUTHORIZED				004	ALL			ENTIRE SECTION	

Serial Number: AZAZAA 036803
Total Case Acres: 1.000

<u>Casetype</u>	<u>Case Disp</u>	14	0080N	0020E	<u>Sect</u>	<u>Sur Typ</u>	<u>Sur Num</u>	<u>Suff</u>	<u>Subdivision</u>	<u>Act Pend</u>
293200	AUTHORIZED				004	ALL			ENTIRE SECTION	

YAVAPAI / MARICOPA COUNTY
HASSAYAMPA FIELD OFFICE

[illegible]

MDS 31 NE
32 NW
33 SW
34 SE

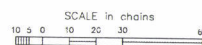

WARNING STATEMENT
This plot is the Bureau's Record of Title, and should be used only as a graphic display of the township survey data. Records hereon do not reflect title changes which may have been effected by lateral movements of rivers or other bodies of water. Refer to the cadastral surveys for official survey information.

CURRENT TO	DSB	GSR Mer
1-16-2009	PV	T 8 N
		R 2 E